

SIX-MONTH SURVEILLANCE AHERA REPORT

**MAJESTIC WAY ELEMENTARY SCHOOL
1855 MAJESTIC WAY
SAN JOSE, CA 95132**

**PREPARED FOR:
BERRYESSA UNION ELEMENTARY SCHOOL DISTRICT
1376 PIEDMONT ROAD
SAN JOSE, CA 95132**

**INSPECTED ON:
Mar. 30, 2017**

HAZMAT DOC PROJECT #17-059

**PREPARED BY:
HAZMAT DOC
3080 OLCOTT STREET • SUITE 135 D
SANTA CLARA, CA 95054
Tel: 408.748.0055
Fax: 408.748.0066**

BERRYESSA UNION ELEMENTARY SCHOOL DISTRICT

MAJESTIC WAY ELEMENTARY SCHOOL

INSPECTED ON:

Mar. 30, 2017

INSPECTED BY:

Maheen B. Doctor

**Maheen B. Doctor
Cal/OSHA Certified Asbestos Consultant
Certification Number 95-1798**

REPORTED BY:

Maheen B. Doctor

**Maheen B. Doctor
Cal/OSHA Certified Asbestos Consultant
Certification Number 95-1798**

CONTENTS

PART - I

LEGEND AND GLOSSARY OF TERMS

PART - II

AHERA REPORT A - LIST OF BUILDINGS

PART - III

AHERA REPORT B - SURVEY REPORT

PART - IV

HOMOGENEOUS MATERIALS REPORT

PART - V

FRIABLE LOCATIONS REPORT

PART - VI

NON-FRIABLE LOCATIONS REPORT

PART - VII

RECOMMENDATIONS REPORT

PART - VIII

SAMPLES REPORT

PART - IX

DAMAGE REPORT

PART - X

SITE MAPS

LEGEND

THE FOLLOWING IS A LIST OF ABBREVIATIONS USED IN THIS REPORT:

Asbestos Sample Types

AC	=	ACTINOLITE
AM	=	AMOSITE
AN	=	ANTHOPHYLLITE
CH	=	CHRYSOTILE
CR	=	CROCIDOLITE
TR	=	TREMOLITE
ND	=	NONE DETECTED
NS	=	NO SAMPLE

Measurements

APPROX.	=	APPROXIMATELY
EA	=	EACH
I	=	INCHES
LF	=	LINEAR FEET
N	=	NUMBER
O.D.	=	OUTSIDE DIAMETER
SF	=	SQUARE FEET
TBD	=	TO BE DETERMINED

LIST OF BUILDINGS AT

MAJESTIC WAY ELEMENTARY SCHOOL

BUILDING NAME BUILDING USED AS (#FLOORS) CONSTRUCTION	BUILDING AREA (APPROXIMATE)
CLASSROOMS P1-P2 PORTABLE BUILDING	
Classrooms (1) Wood and Metal Portables	1,920 SF
CLASSROOMS P3-P5 PORTABLE BUILDING	
Classrooms (1) Wood & Metal	2,880 SF
CLASSROOMS P6 PORTABLE BUILDING	
Classroom (1) Wood and Metal Portable	960 SF
MAIN BUILDING	
Offices, Multi-Purpose Room, Classrooms, Library, Boiler Room, Restrooms (1) Wood, Metal, Plaster, Concrete	33,000 SF
MAJESTIC PORTABLE BUILDING (CSS THERAPY)	
Classroom (1) Wood and Metal	960 SF
METAL STORAGE CONTAINER	
Storage (1) Metal	240 SF
WOOD STORAGE SHED	
Storage (1) Wood	60 SF
Total Number Of Buildings : 7	(Approximate) Total Sq Ft. : <u>40,020</u>
End Of Report, Total Of 1 Pages	

SURVEY REPORT FOR

MAJESTIC WAY ELEMENTARY SCHOOL

BUILDING NAME	LOCATION	MATERIAL TYPE	QTY (APPROXIMATE)	SAMPLE NO.	ASBESTOS CONTENT (TYPE)
---------------	----------	---------------	----------------------	------------	-------------------------------

CLASSROOMS P1-P2 PORTABLE BUILDING

CLASSROOMS P1-P2 PORTABLE BUILDING

03/06/2017	BUILDING NOTES:				
09/07/2005	TAG: BY DESIGNED MOBILE SYSTEM IND, INC; DATE 06-92; OSA# 57634; SERIAL#'S P1 = 2870-1, 2870-2; P2 = 2872-1, 2872-2.				
03/08/2007	Building Name changed from PORTABLES P1 AND P2 to CLASSROOMS P1-P2 PORTABLE BUILDING.				

CLASSROOMS P1-P2 PORTABLE BUILDING

PORTABLES P1-P2

PORTABLE BUILDING

1,920 SF

05-212.NS NEW MATERIAL

09/07/2005	New 1992 Construction Relocatable Buildings per Manufacturer's Tag information.				
03/06/2014	This Material is unchanged as of this date.				
08/28/2014	This Material is unchanged as of this date.				
03/18/2015	This Material is unchanged as of this date.				
09/16/2015	This Material is unchanged as of this date.				
03/18/2016	This Material is unchanged as of this date.				
09/14/2016	This Material is unchanged as of this date.				
03/30/2017	This Material is unchanged as of this date.				

SURVEY REPORT FOR

MAJESTIC WAY ELEMENTARY SCHOOL

BUILDING NAME	LOCATION	MATERIAL TYPE	QTY (APPROXIMATE)	SAMPLE NO.	ASBESTOS CONTENT (TYPE)
---------------	----------	---------------	----------------------	------------	-------------------------------

CLASSROOMS P3-P5 PORTABLE BUILDING

CLASSROOMS P3-P5 PORTABLE BUILDING

03/06/2017 BUILDING NOTES:

10/16/2008 Manufacturer's Tag Info:
By American Modular System; Date 05-08.
Serial Numbers:
Classroom P3 08-419-001A, 008-419-001B;
Classroom P4 08-419-002A, 09-419-002B;
Classroom P5 08-419-003A, 08-419-003B.
This entry for informational and tracking purposes.

CLASSROOMS P3-P5 PORTABLE BUILDING

CLASSROOMS P3-P5 PORTABLES

PORTABLE BUILDING

2,880 SF

08-241AAA NEW MATERIAL

10/16/2008 New 2008 Construction Relocatable Buildings per Manufacturer's Tag information.

03/06/2014 This Material is unchanged as of this date.

08/28/2014 This Material is unchanged as of this date.

03/18/2015 This Material is unchanged as of this date.

09/16/2015 This Material is unchanged as of this date.

03/18/2016 This Material is unchanged as of this date.

09/14/2016 This Material is unchanged as of this date.

03/30/2017 This Material is unchanged as of this date.

SURVEY REPORT FOR

MAJESTIC WAY ELEMENTARY SCHOOL

BUILDING NAME	LOCATION	MATERIAL TYPE	QTY (APPROXIMATE)	SAMPLE NO.	ASBESTOS CONTENT (TYPE)
---------------	----------	---------------	----------------------	------------	-------------------------------

CLASSROOMS P6 PORTABLE BUILDING

CLASSROOMS P6 PORTABLE BUILDING

03/06/2017	BUILDING NOTES:				
09/07/2005	Manufacturer's TAG Info: BY AMERICAN MODULAR MFG; DATE 06-97; SERIAL# 97-R320-776A, 97-R320-776B.				
03/08/2007	Building Name changed from PORTABLE P6 to CLASSROOM P6 PORTABLE BUILDING.				
10/16/2008	Manufacturer's Tag Info Date and Serial # changed from DATE 06-97; SERIAL# 97-R320-776A, 97-R320-776B to DATE 08-97; SERIAL# 97-R320-376A, 97-R320-376B.				

CLASSROOMS P6 PORTABLE BUILDING

PORTABLE P6

PORTABLE BUILDING

960 SF

05-212.NS NEW MATERIAL

09/07/2005	New 1997 Construction Relocatable Building per Manufacturer's Tag information.				
03/06/2014	This Material is unchanged as of this date.				
08/28/2014	This Material is unchanged as of this date.				
03/18/2015	This Material is unchanged as of this date.				
09/16/2015	This Material is unchanged as of this date.				
03/18/2016	This Material is unchanged as of this date.				
09/14/2016	This Material is unchanged as of this date.				
03/30/2017	This Material is unchanged as of this date.				

SURVEY REPORT FOR

MAJESTIC WAY ELEMENTARY SCHOOL

BUILDING NAME	LOCATION	MATERIAL TYPE	QTY (APPROXIMATE)	SAMPLE NO.	ASBESTOS CONTENT (TYPE)
---------------	----------	---------------	----------------------	------------	-------------------------------

MAIN BUILDING

MAIN BUILDING

ADMINISTRATION, BOILER ROOM, UTILITY ROOMS, 3 STORAGE ROOMS, KITCHEN PANTRY, KITCHEN, STAFF ROOMS, MULTI-PURPOSE ROOM, CUSTODIAN ROOM, LOBBY, AND NURSES ROOM

FIRE DOOR CORE INSULATION	945 SF	05-212AAA	ASSUMED
---------------------------	--------	-----------	---------

03/18/2016	* Damage observed on.
09/14/2016	* Repairs observed on.
09/07/2005	FIRE DOOR CORE INSULATION (45 EA FIRE DOORS). This Material is in good condition as of this date.
03/08/2007	This Material is unchanged as of this date.
03/06/2014	This Material is unchanged as of this date.
08/28/2014	This Material is unchanged as of this date.
03/18/2015	This Material is unchanged as of this date.
09/16/2015	This Material is unchanged as of this date.
03/18/2016	Damage observed. Damage: <5% Physical Damage - in the form of 1 small screw hole, on each Door, exposing White Core Insulation on the Double-Doors to Pod D, Pod F, and Multipurpose Room. Material condition changed from GOOD to FAIR overall. No other changes as of this date.
09/14/2016	Repairs observed. Damages repaired as of this date. Material Condition changed from FAIR to GOOD. No other changes as of this date.
03/30/2017	This Material is unchanged as of this date.

MAIN BUILDING

ALL CLASSROOMS, OFFICES, HALLWAYS, MUSIC ROOM, TRAFFIC ROOM, CONFERENCE ROOM, LIBRARY, AND STORAGE ROOM

CARPET MASTIC	10,650 SF	17-046-04	ND
		17-046-12	ND
		17-046-22	ND
		17-046-29	ND
		17-046-18	ND

08/23/2006	* Various changes on.
03/09/2017	* Samples collected.
09/07/2005	MASTIC/ADHESIVE FOR Grey CARPET. This Material is in good condition as of this date.
08/23/2006	Material re-assessed. Apparent New Material identified by the AHERA Accredited Inspector. This Material is unchanged as of this date.
05/11/2009	This Material is unchanged as of this date. Carpets have a Gray, Brown or Charcoal color.

SURVEY REPORT FOR

MAJESTIC WAY ELEMENTARY SCHOOL

BUILDING NAME	LOCATION	MATERIAL TYPE	QTY (APPROXIMATE)	SAMPLE NO.	ASBESTOS CONTENT (TYPE)
03/06/2014		This Material is unchanged as of this date.			
08/28/2014		This Material is unchanged as of this date.			
03/18/2015		This Material is unchanged as of this date.			
09/16/2015		This Material is unchanged as of this date.			
03/18/2016		This Material is unchanged as of this date.			
09/14/2016		This Material is unchanged as of this date.			
03/09/2017		Sample 17-046-04 collected from Pod F, Classroom C, Yellow Mastic for Carpet. Sample 17-046-12 collected from Pod E, Classroom A, Yellow Adhesive for Carpet. Sample 17-046-18 collected from Pod D, Classroom A, Yellow Adhesive for Carpet. Sample 17-046-22 collected from Pod C, Classroom A, Yellow Mastic for Carpet. Sample 17-046-29 collected from Pod B, Classroom B, Yellow Mastic for Carpet. Sample 17-046-34 collected from Pod A, Classroom A, Yellow Mastic for Carpet. Sample 17-046-40 collected from Music Room 169, Yellow Adhesive for Carpet on Concrete. Sample 17-046-42 collected from Learning Area 173, Yellow Mastic for Carpet. Sample 17-046-43 collected from Learning Area 173, White Leveling Compound under Carpet. Sample 17-046-050 collected from Music Room (on Stage)			
03/30/2017		This Material is unchanged as of this date.			

MAIN BUILDING

ALL CLASSROOMS, POD A-F, MULT-PURPOSE ROOM, COPY ROOM, WORK ROOM, NURSES AND ELL ROOM.

SINK UNDERCOATING	48 SF	08-241AAA	ASSUMED
10/16/2008	Black and Grey Thermal Undercoating on Sink. (18 EA Sinks). This Material is in GOOD condition as of this date. (Original Entry updated on 11/28/11.)		
11/28/2011	Thermal Undercoating is Black and Grey. Original entry updated. No other changes as of this date.		
03/06/2014	This Material is unchanged as of this date.		
08/28/2014	Location changed from ALL CLASSROOMS to ALL CLASSROOMS, POD A-F, MULT-PURPOSE ROOM, COPY ROOM, WORK ROOM, NURSES AND ELL ROOM. Note change on 10/16/08 from (12 EA Sink) to (18 EA Sinks). No other changes as of this date.		
03/18/2015	This Material is unchanged as of this date.		
09/16/2015	This Material is unchanged as of this date.		
03/18/2016	This Material is unchanged as of this date.		
09/14/2016	This Material is unchanged as of this date.		
03/30/2017	This Material is unchanged as of this date.		

MAIN BUILDING

ALL OFFICES, CLASSROOMS, HALLWAYS, LOUNGE AND MULTI-PURPOSE ROOM

BASEBOARD MASTIC	5,200 LF	06-223AAA	ASSUMED
08/23/2006	MASTIC/adhesive FOR 4" AND 6" BROWN AND BLACK BASEBOARDS. (Apparent New Material identified by the AHERA Accredited Inspector). This Material is in good condition as of this date.		

SURVEY REPORT FOR

MAJESTIC WAY ELEMENTARY SCHOOL

BUILDING NAME	LOCATION	MATERIAL TYPE	QTY (APPROXIMATE)	SAMPLE NO.	ASBESTOS CONTENT (TYPE)
05/11/2009		This Material is unchanged as of this date. Baseboards are Black, Brown or Gray.			
03/06/2014		This Material is unchanged as of this date.			
08/28/2014		This Material is unchanged as of this date.			
03/18/2015		This Material is unchanged as of this date.			
09/16/2015		This Material is unchanged as of this date.			
03/18/2016		This Material is unchanged as of this date.			
09/14/2016		This Material is unchanged as of this date.			
03/30/2017		This Material is unchanged as of this date.			

MAIN BUILDING

ALL POD AREAS, HALLWAY TO MULTI-PURPOSE ROOM, MULTI-PURPOSE ROOM, STAGE AREA, AND MOTOR SKILLS ROOM (MULTI-1)

CEILING MASTIC

8,200 SF

05-212AAA

ASSUMED

10/08/2012	* Additional Damage observed.
03/18/2015	* Location name changed.
09/07/2005	MASTIC/adhesive FOR 1'X1' GLUED-ON CEILING TILE. This Material is in good condition as of this date.
05/11/2009	Mastic/Adhesive is exposed where 2 SF Tiles missing on the Plenum access door in Pod B and 4 SF Water Damaged in Pod E. Friability changed from Non to Low. No other changes as of this date.
09/08/2009	Material remains in <5% Physical Damage and <10% Water Damage and is in FAIR condition overall as of this date. This Material is unchanged as of this date.
10/08/2012	Additional Damage - in the form of Pod D has 1 Tile missing on Plenum access Door, and Mastic/Adhesive is exposed. No other changes as of this date.
03/06/2014	This Material is unchanged as of this date.
08/28/2014	This Material is unchanged as of this date.
03/18/2015	Location name changed from ALL POD AREAS, HALLWAY TO MULTI-PURPOSE ROOM, MULTI-PURPOSE ROOM, STAGE AREA, AND MOTOR SKILLS ROOM to ALL POD AREAS, HALLWAY TO MULTI-PURPOSE ROOM, MULTI-PURPOSE ROOM, STAGE AREA, AND MOTOR SKILLS ROOM (MULTI-1). Exposed Mastic/Adhesive is Brown. No other changes as of this date.
09/16/2015	This Material is unchanged as of this date.
03/18/2016	This Material is unchanged as of this date.
09/14/2016	This Material is unchanged as of this date.
03/30/2017	This Material is unchanged as of this date.

SURVEY REPORT FOR

MAJESTIC WAY ELEMENTARY SCHOOL

BUILDING NAME	LOCATION	MATERIAL TYPE	QTY (APPROXIMATE)	SAMPLE NO.	ASBESTOS CONTENT (TYPE)
COMMENTS					
MAIN BUILDING					
ALL POD AREAS, HALLWAY TO MULTI-PURPOSE ROOM, MULTI-PURPOSE ROOM, STAGE AREA, AND MOTOR SKILLS ROOM (MULTI-1)					
	CEILING TILE		8,200 SF	05-212AAA	ASSUMED
11/07/2007	* Various changes on.				
10/08/2012	* Additional Damage observed.				
03/18/2015	* Various changes.				
09/07/2005	1'X1' GLUED-ON CEILING TILE. Tiles are White with Nail and Pin Hole pattern and some replacement Tiles are White with pitted mark form pattern. This Material is in good condition as of this date. (Original entry updated 03/18/15).				
11/07/2007	Material Re-Assessed. Damage: <5% Physical Damage - due to a total of 10 Tiles having cuts and holes. Friability changed from Low to Moderate to reflect this fact. Material condition changed from GOOD to FAIR overall. No other changes as of this date.				
05/11/2009	Additional Damage observed in the form of 2 SF Tiles missing on the Plenum access door in Pod B and 4 SF Water Damaged in Pod E. Friability changed from Moderate to High. No other changes as of this date.				
09/08/2009	Material remains in <5% Physical Damage and <10% Water Damage and is in FAIR condition overall as of this date. No other changes as of this date.				
10/08/2012	Additional Damage - in the form of Pod D has 1 Tile missing on Plenum Access Door, and Mastic/Adhesive is exposed. No other changes as of this date.				
09/23/2013	This Material is unchanged as of this date.				
03/06/2014	This Material is unchanged as of this date.				
08/28/2014	This Material is unchanged as of this date.				
03/18/2015	Tiles are White with Nail and Pin Hole pattern and some replacement Tiles are White with pitted mark form pattern. Original entry updated. Location name changed from ALL POD AREAS, HALLWAY TO MULTI-PURPOSE ROOM, MULTI-PURPOSE ROOM, STAGE AREA, AND MOTOR SKILLS ROOM to ALL POD AREAS, HALLWAY TO MULTI-PURPOSE ROOM, MULTI-PURPOSE ROOM, STAGE AREA, AND MOTOR SKILLS ROOM (MULTI-1). No other changes as of this date.				
09/16/2015	This Material is unchanged as of this date.				
03/18/2016	This Material is unchanged as of this date.				
09/14/2016	This Material is unchanged as of this date.				
03/30/2017	This Material is unchanged as of this date.				

SURVEY REPORT FOR

MAJESTIC WAY ELEMENTARY SCHOOL

BUILDING NAME	LOCATION	MATERIAL TYPE	QTY (APPROXIMATE)	SAMPLE NO.	ASBESTOS CONTENT (TYPE)
---------------	----------	---------------	----------------------	------------	-------------------------------

MAIN BUILDING

ALL POD AREAS, MULTI-PURPOSE ROOM, HALLWAY TO KITCHEN AND BOILER ROOM, KITCHEN, STAFF ROOM, PRODUCTION ROOM, STORAGE OF MULTI-1, SUPPLY ROOM AND NURSES ROOM

VINYL FLOOR TILE

5,310 SF

17-046-01	ND
17-046-05	ND
17-046-07	ND
17-046-10	ND
17-046-13	ND

08/23/2006	* Various changes on.
09/07/2010	* Location Description changed.
11/28/2011	* Various changes.
10/08/2012	* Additional Damage observed.
03/06/2014	* Various changes.
09/16/2015	* Partially repaired.
09/14/2016	* Additional Damage observed on.
03/09/2017	* Samples collected.
03/30/2017	Additional Damage Observed. 6 Vinyl Floor Tiles are bubbling and Cracking in Pod A. 4 Vinyl Floor Tiles are bubbling and Cracking in Pod B. 5 Vinyl Floor Tiles are bubbling and Cracking in Pod C. 6 Vinyl Floor Tiles are bubbling and Cracking in Pod D. 7 Vinyl Floor Tiles are bubbling and Cracking in Pod E. 8 Vinyl Floor Tiles are bubbling and Cracking in Pod F. 10 Vinyl Floor Tiles are bubbling and Cracking in MPR. No other changes as of this date.
09/07/2005	12"X12" BEIGE VINYL FLOOR TILE. This Material is in good condition as of this date.
08/23/2006	material re-assessed. Apparent New Material identified by the AHERA Accredited Inspector. This Material is unchanged as of this date.
09/07/2010	Location Description changed from ALL POD AREAS, MULTI-PURPOSE ROOM, HALLWAY TO KITCHEN AND BOILER ROOM, KITCHEN, AND STAFF ROOM to ALL POD AREAS, MULTI-PURPOSE ROOM, HALLWAY TO KITCHEN AND BOILER ROOM, KITCHEN, STAFF ROOM, PRODUCTION ROOM, AND STORAGE OF MULTI-3. No other changes as of this date.
11/28/2011	Location Description changed from ALL POD AREAS, MULTI-PURPOSE ROOM, HALLWAY TO KITCHEN AND BOILER ROOM, KITCHEN, STAFF ROOM, PRODUCTION ROOM, AND STORAGE OF MULTI-3 to ALL POD AREAS, MULTI-PURPOSE ROOM, HALLWAY TO KITCHEN AND BOILER ROOM, KITCHEN, STAFF ROOM, PRODUCTION ROOM, AND STORAGE OF MULTI-1. Damage: <5% Physical Damage - in the form of Classroom F17 has 3 Damaged Tiles, and Classroom F18 has 4 Damaged Tiles. Material condition changed from GOOD to FAIR overall as of this date. Friability changed from Non to Low to reflect this change.
10/08/2012	Additional Damage - in the form of Classroom B6, 1 cracked Tile; Classroom C7, 1 cracked Tile; Classroom C9, 3 cracked Tiles; and Classroom E13, 2 cracked Tiles. Also, Pod E has 2 Tiles observed with holes on floor and Mastic/Adhesive is exposed. Tiles are Multi-colored (White, Beige, and Yellow). No other changes as of this date.

SURVEY REPORT FOR

MAJESTIC WAY ELEMENTARY SCHOOL

BUILDING NAME	LOCATION	MATERIAL TYPE	QTY (APPROXIMATE)	SAMPLE NO.	ASBESTOS CONTENT (TYPE)
03/06/2014	Location changed from ALL POD AREAS, MULTI-PURPOSE ROOM, HALLWAY TO KITCHEN AND BOILER ROOM, KITCHEN, STAFF ROOM, PRODUCTION ROOM, AND STORAGE OF MULTI-1 to ALL POD AREAS, MULTI-PURPOSE ROOM, HALLWAY TO KITCHEN AND BOILER ROOM, KITCHEN, STAFF ROOM, PRODUCTION ROOM, STORAGE OF MULTI-1, SUPPLY ROOM AND NURSES ROOM. Quantity changed from 5,100 SF to 5,310 SF. No other changes as of this date.				
08/28/2014	This Material is unchanged as of this date.				
03/18/2015	This Material is unchanged as of this date.				
09/16/2015	Damage partially repaired. Classroom 9's Damages have been Repaired. No other changes as of this date.				
03/18/2016	This Material is unchanged as of this date.				
09/14/2016	Additional Damage observed. A Pod Workroom has 1 broken Tile exposing Mastic/Adhesive. No other changes as of this date.				
03/09/2017	Sample 17-046-01 collected from Pod F, Exploratory, 12"x12" White Vinyl Floor Tile. Sample 17-046-05 collected from Pod F, Classroom A, 12"x12" White Vinyl Floor Tile. Sample 17-046-07 collected from Pod E, Exploratory, 12"x12" White Vinyl Floor Tile. Sample 17-046-10 collected from Pod E, Classroom A, 12"x12" White Vinyl Floor Tile. Sample 17-046-13 Pod D, Exploratory, 12"x12" White Vinyl Floor Tile. Sample 17-046-16 collected from Pod D, Classroom A, 12"x12" White Vinyl Floor Tile. Sample 17-046-19 collected from Pod C, Classroom A, 12"x12" White Vinyl Floor Tile. Sample 17-046-23 collected from Pod C, Exploratory, 12"x12" White Vinyl Floor Tile. Sample 17-046-26 collected from Pod B, Exploratory, 12"x12" White Vinyl Floor Tile. Sample 17-046-30 collected from Pod B, Classroom A, 12"x12" White Vinyl Floor Tile.				

MAIN BUILDING

ALL POD AREAS, MULTI-PURPOSE ROOM, HALLWAY TO KITCHEN AND BOILER ROOM, KITCHEN, STAFF ROOM, PRODUCTION ROOM, STORAGE OF MULTI-1, SUPPLY ROOM AND NURSES ROOM

VINYL FLOOR TILE MASTIC

5,310 SF

17-046-02	ND
17-046-06	ND
17-046-06	ND
17-046-08	ND
17-046-11	ND

08/23/2006	* Various changes on.
09/07/2010	* Location Description changed.
10/08/2012	* Damage observed.
03/06/2014	* Various changes on.
09/16/2015	* Partially repaired.
09/14/2016	* Additional Damage observed on.
03/09/2017	* Samples collected.

SURVEY REPORT FOR

MAJESTIC WAY ELEMENTARY SCHOOL

BUILDING NAME	LOCATION	MATERIAL TYPE	COMMENTS	QTY (APPROXIMATE)	SAMPLE NO.	ASBESTOS CONTENT (TYPE)
			03/30/2017	Additional Damage Observed. 6 Vinyl Floor Tiles are bubbling and Cracking in Pod A. 4 Vinyl Floor Tiles are bubbling and Cracking in Pod B. 5 Vinyl Floor Tiles are bubbling and Cracking in Pod C. 6 Vinyl Floor Tiles are bubbling and Cracking in Pod D. 7 Vinyl Floor Tiles are bubbling and Cracking in Pod E. 8 Vinyl Floor Tiles are bubbling and Cracking in Pod F. 10 Vinyl Floor Tiles are bubbling and Cracking in MPR. No other changes as of this date.		
			09/07/2005	MASTIC/adhesive FOR 12"X12" BEIGE VINYL FLOOR TILE. This Material is in good condition as of this date.		
			08/23/2006	Material re-assessed. Apparent New Material identified by the AHERA Accredited Inspector. This Material		
			09/07/2010	Location Description changed from ALL POD AREAS, MULTI-PURPOSE ROOM, HALLWAY TO KITCHEN AND BOILER ROOM, KITCHEN, AND STAFF ROOM to ALL POD AREAS, MULTI-PURPOSE ROOM, HALLWAY TO KITCHEN AND BOILER ROOM, KITCHEN, STAFF ROOM, PRODUCTION ROOM, AND STORAGE OF MULTI-3. No other changes as of this date.		
			10/08/2012	Damage: <5% Physical Damage - in the form of Classroom B6, 1 cracked Tile; Classroom C7, 1 cracked Tile; Classroom C9, 3 cracked Tiles; and Classroom E13, 2 cracked Tiles. Also, Pod E has 2 Tiles observed with holes on Floor and Mastic/Adhesive is exposed. Tiles are multi-colored (White, Beige, and Yellow). No other changes as of this date.		
			09/23/2013	This Material is in FAIR condition as of this date.		
			03/06/2014	Location changed from ALL POD AREAS, MULTI-PURPOSE ROOM, HALLWAY TO KITCHEN AND BOILER ROOM, KITCHEN, STAFF ROOM, PRODUCTION ROOM, AND STORAGE OF MULTI-1 to ALL POD AREAS, MULTI-PURPOSE ROOM, HALLWAY TO KITCHEN AND BOILER ROOM, KITCHEN, STAFF ROOM, PRODUCTION ROOM, STORAGE OF MULTI-1, SUPPLY ROOM AND NURSES ROOM. Quantity changed from 5,100 SF to 5,310 SF. No other changes as of this date.		
			08/28/2014	This Material is unchanged as of this date.		
			03/18/2015	This Material is unchanged as of this date.		
			09/16/2015	Damage partially repaired. Classroom 9's Damages have been repaired. No other changes as of this date.		
			03/18/2016	This Material is unchanged as of this date.		
			09/14/2016	Additional Damage observed. A Pod Workroom has 1 broken Tile exposing Mastic/Adhesive. No other changes as of this date.		
			03/09/2017	Sample 17-046-02 collected from Pod F, Exploratory, Black Mastic for 12"x12" White Vinyl Floor Tile. Sample 17-046-06 collected from Pod F, Classroom A, Mastic/Underlayment for 12"x12" White Vinyl Floor Tile. Sample 17-046-08 collected from Pod E, Exploratory, Black Adhesive for 12"x12" White Vinyl Floor Tile. Sample 17-046-11 collected from Pod E, Classroom A, Black and Yellow Adhesive for 12"x12" White Vinyl Floor Tile. Sample 17-046-14 Pod D, Exploratory, Black Adhesive for 12"x12" White Vinyl Floor Tile. Sample 17-046-17 collected from Pod D, Classroom A, Black Adhesive for 12"x12" White Vinyl Floor Tile. Sample 17-046-20 collected from Pod C, Classroom A, Black Adhesive for 12"x12" White Vinyl Floor Tile. Sample 17-046-21 collected from Pod C. Classroom A. Leveling Compound under 12"x12"		

SURVEY REPORT FOR

MAJESTIC WAY ELEMENTARY SCHOOL

BUILDING NAME	LOCATION	MATERIAL TYPE	QTY (APPROXIMATE)	SAMPLE NO.	ASBESTOS CONTENT (TYPE)
---------------	----------	---------------	----------------------	------------	-------------------------------

MAIN BUILDING

ALL PODS (A, B, C, D, AND E), CLASSROOMS M1, M2, M3, ALL OFFICES AND OFFICES OF PODS, AND LOBBY

VINYL WALL COVER	3,800 SF	10-174AAA	ASSUMED
------------------	----------	------------------	----------------

- 09/16/2015 * Damage observed .
- 09/07/2010 Vinyl Wall Cover, (over Gypsum Wallboard System). This Material is in GOOD condition as of this date.
- 03/06/2014 This Material is unchanged as of this date.
- 08/28/2014 This Material is unchanged as of this date.
- 03/18/2015 This Material is unchanged as of this date.
- 09/16/2015 Damage observed. Multi-3 has 1 SF of Physical Damage. Material condition changed from GOOD to FAIR overall. Friability changed from Non to Low. No other changes as of this date.
- 03/18/2016 This Material is unchanged as of this date.
- 09/14/2016 This Material is unchanged as of this date.
- 03/30/2017 This Material is unchanged as of this date.
- 03/30/2017 This Material is unchanged as of this date.

MAIN BUILDING

ALL PODS (A, B, C, D, AND E), CLASSROOMS M1, M2, M3, ALL OFFICES AND OFFICES OF PODS, AND LOBBY

VINYL WALL COVER MASTIC	3,800 SF	10-174AAA	ASSUMED
-------------------------	----------	------------------	----------------

- 09/16/2015 * Damage observed .
- 09/07/2010 Mastic/Adhesive for Vinyl Wall Cover, (over Gypsum Wallboard System). This Material is in GOOD condition as of this date.
- 03/06/2014 This Material is unchanged as of this date.
- 08/28/2014 This Material is unchanged as of this date.
- 03/18/2015 This Material is unchanged as of this date.
- 09/16/2015 Damage observed. Multi-3 has 1 SF of Physical Damage. Material condition changed from GOOD to FAIR overall. Friability changed from Non to Low. No other changes as of this date.
- 03/18/2016 This Material is unchanged as of this date.
- 09/14/2016 This Material is unchanged as of this date.
- 03/30/2017 This Material is unchanged as of this date.

SURVEY REPORT FOR

MAJESTIC WAY ELEMENTARY SCHOOL

BUILDING NAME	LOCATION	MATERIAL TYPE	COMMENTS	QTY (APPROXIMATE)	SAMPLE NO.	ASBESTOS CONTENT (TYPE)
---------------	----------	---------------	----------	----------------------	------------	-------------------------------

MAIN BUILDING

ALL PODS AND CLASSROOMS

PRESSED WOOD WALL PANEL	6,400 SF	10-174AAA	ASSUMED
-------------------------	----------	------------------	----------------

09/07/2010	4'x8' Pressed Wood Wall Panel with Vinyl Wall Cover, (over Gypsum Wallboard System). This Material is in GOOD condition as of this date.
03/06/2014	This Material is unchanged as of this date.
08/28/2014	This Material is unchanged as of this date.
03/18/2015	This Material is unchanged as of this date.
09/16/2015	This Material is unchanged as of this date.
03/18/2016	This Material is unchanged as of this date.
09/14/2016	This Material is unchanged as of this date.
03/30/2017	This Material is unchanged as of this date.

MAIN BUILDING

ALL PODS AND CLASSROOMS

PRESSED WOOD WALL PANEL MASTIC	6,400 SF	10-174AAA	ASSUMED
--------------------------------	----------	------------------	----------------

09/07/2010	Mastic/Adhesive for 4'x8' Pressed Wood Wall Panel with Vinyl Wall Cover, (over Gypsum Wallboard System). This Material is in GOOD condition as of this date.
03/06/2014	This Material is unchanged as of this date.
08/28/2014	This Material is unchanged as of this date.
03/18/2015	This Material is unchanged as of this date.
09/16/2015	This Material is unchanged as of this date.
03/18/2016	This Material is unchanged as of this date.
09/14/2016	This Material is unchanged as of this date.
03/30/2017	This Material is unchanged as of this date.

MAIN BUILDING

ALL PODS AND CLASSROOMS

VINYL WALL COVER	6,400 SF	10-174AAA	ASSUMED
------------------	----------	------------------	----------------

09/07/2010	Vinyl Wall Cover, (on 4'x8' Pressed Wood Wall Panel over Gypsum Wallboard System). This Material is in GOOD condition as of this date.
09/23/2013	Friability has changed from Low to Non.
03/06/2014	This Material is unchanged as of this date.
08/28/2014	This Material is unchanged as of this date.

SF= Sq. Ft, l=Inches, LF=Linear Ft., N=Number, EA=Each

HazMat Doc. All Rights Reserved.

SURVEY REPORT FOR

MAJESTIC WAY ELEMENTARY SCHOOL

BUILDING NAME	LOCATION	MATERIAL TYPE	QTY (APPROXIMATE)	SAMPLE NO.	ASBESTOS CONTENT (TYPE)
---------------	----------	---------------	----------------------	------------	-------------------------------

03/18/2015	This Material is unchanged as of this date.				
09/16/2015	This Material is unchanged as of this date.				
03/18/2016	This Material is unchanged as of this date.				
09/14/2016	This Material is unchanged as of this date.				
03/30/2017	This Material is unchanged as of this date.				

MAIN BUILDING

ALL PODS AND CLASSROOMS

	VINYL WALL COVER MASTIC	6,400 SF		10-174AAA	ASSUMED
08/28/2014	* Friability changed.				
09/07/2010	Mastic/Adhesive for Vinyl Wall Cover, (on 4'x8' Pressed Wood Wall Panel over Gypsum Wallboard System). This Material is in GOOD condition as of this date.				
09/23/2013	Friability has changed from Low to Non.				
03/06/2014	This Material is unchanged as of this date.				
08/28/2014	Material re-assessed. Friability changed from Low to Non. No other changes as of this date.				
03/18/2015	This Material is unchanged as of this date.				
09/16/2015	This Material is unchanged as of this date.				
03/18/2016	This Material is unchanged as of this date.				
09/14/2016	This Material is unchanged as of this date.				
03/30/2017	This Material is unchanged as of this date.				

MAIN BUILDING

ALL STORAGE ROOMS, ALL RESTROOMS, UTILITY ROOMS, POD AREAS, HALLWAYS, STAGE, MULTI-PURPOSE ROOM, KITCHEN, PLENUM,

	SMOOTH WALL MISCELLANEOUS	17,490 SF		05-212AAA	ASSUMED
09/08/2009	* Damage observed.				
03/08/2010	* Various changes.				
03/06/2014	* Friability changed.				
09/07/2005	GYPSON WALLBOARD SYSTEM, WALLS AND CEILINGS. This Material is in good condition as of this date.				
09/08/2009	Damage: <5% Physical Damage in the form of cuts, holes and gouging observed in various locations. Material condition changed from GOOD to FAIR overall as of this date. Friability changed from Low to Moderate to reflect this change.				
03/08/2010	Location Description now includes: EXTERIOR CLOSETS OF EACH POD (A-F). Quantity changed from 17,060 SF to 17,490 SF.				

SURVEY REPORT FOR

MAJESTIC WAY ELEMENTARY SCHOOL

BUILDING NAME				ASBESTOS CONTENT (TYPE)
LOCATION	MATERIAL TYPE	QTY (APPROXIMATE)	SAMPLE NO.	
COMMENTS				
09/23/2013	Friability has changed from Moderate to Low.			
03/06/2014	Friability has changed from Low to Moderate.			
08/28/2014	This Material is unchanged as of this date.			
03/18/2015	This Material is unchanged as of this date.			
09/16/2015	This Material is unchanged as of this date.			
03/18/2016	Additional Damage observed. Damage: 1 SF of Paint, Skim Coat, and Joint Tape are peeling on Ceiling. No other changes as of this date.			
09/14/2016	This Material is unchanged as of this date.			
03/30/2017	This Material is unchanged as of this date.			

MAIN BUILDING

BOILER ROOM

PIPE FITTING INSULATION	1 LF	05-212AAA	ASSUMED
11/07/2007	* Various changes on.		
09/07/2005	PIPE FITTING INSULATION, MUDDED JOINT, 6 FITTINGS vISIBLE. mORE FITTINGS MAY EXIST ABOVE CEILING OR INSIDE WALL CAVITIES. This Material is in good condition as of this date.		
11/07/2007	Material Removed from all visible locations as of this date. Material Quantity changed from 6 LF to 1 LF. Recommendation changed to reflect this fact.		
03/06/2014	This Material is unchanged as of this date.		
08/28/2014	This Material is unchanged as of this date.		
03/18/2015	This Material is unchanged as of this date.		
09/16/2015	This Material is unchanged as of this date.		
03/18/2016	This Material is unchanged as of this date.		
09/14/2016	This Material is unchanged as of this date.		
03/30/2017	This Material is unchanged as of this date.		

MAIN BUILDING

CLASSROOMS, MULTI-2, MULTI-3, AND STAGE HALLWAY

SUSPENDED CEILING TILE	16,450 SF	05-212AAA	ASSUMED
09/08/2009	* Various changes.		
03/08/2010	* Various changes.		
09/07/2010	* Additional Damage observed.		
03/06/2014	* Additional Damage observed.		
03/18/2015	* Various changes.		

SF=Sq. Ft, l=Inches, LF=Linear Ft., N=Number, EA=Each

HazMat Doc. All Rights Reserved.

SURVEY REPORT FOR

MAJESTIC WAY ELEMENTARY SCHOOL

BUILDING NAME	LOCATION	MATERIAL TYPE	QTY (APPROXIMATE)	SAMPLE NO.	ASBESTOS CONTENT (TYPE)
09/16/2015		* Damage Re-Assessed.			
09/14/2016		* Additional Damage observed.			
09/07/2005		2'X4' White with a pitted mark form pattern SUSPENDED CEILING TILE. This Material is in good condition as of this date. (Original entry updated 03/18/15).			
10/16/2008		Classroom 8 has 10 Tiles Water Stained. A-1 has 1 Tile Water Stained. No other changes as of this date.			
09/08/2009		Material remains in <10% Water Damage and in FAIR condition overall. Additional Damage observed in the form of 1 Tile is Water stained in Classroom C8. Friability changed from Moderate to High to reflect this change.			
03/08/2010		Material Re-Assessed. Repairs have been made in Classroom A1. Additional Damages have been observed in Classroom C8 and have extended to 2 Tiles with Water Damage. No other changes as of this date.			
09/07/2010		Damages Re-Assessed. Additional Damage: <5% Physical Damage in the form of Classroom B5 has 1 Tile broken. Also, Classroom F16 has 5 Tiles Water Damaged. No other changes as of this date.			
11/28/2011		Additional Damage observed - in the form of Multipurpose Room #1 has 1 Tile broken; Multipurpose Room #2 has Water Damage. Also, Classroom D11 has 1 Tile with Water stains. No other changes as of this date.			
03/06/2014		5 Tiles Water Damaged in Classroom F17. No other changes as of this date.			
08/28/2014		This Material is unchanged as of this date.			
03/18/2015		Tiles are White with a pitted mark form pattern. Location changed from ALL CLASSROOMS to CLASSROOMS, MULTI-2, MULTI-3, AND STAGE HALLWAY. Quantity changed from 15,450 SF to 16,450 SF. Original Entry updated. No other changes as of this date.			
09/16/2015		Damage Re-Assessed. Additional Damage found: Room A1 has 2 Tiles Water Damaged. Damage partially repaired. In Room D11; previous Damages Repaired. Damage noted on 11/28/11 in Multipurpose Room #1 of 1 Tile broken is incorrect information, Material does not exist in room.			
03/18/2016		This Material is unchanged as of this date.			
09/14/2016		Additional Damage observed. Room D11 has 1 Tile with Water Damage, and Multi-purpose Hall by Stage has 1 broken Tile. No other changes as of this date.			
03/30/2017		Additional Damage Observed. Hall by the Stage has 2 Tiles have Water Damage and 1 Tile is Missing. No other changes as of this date.			

MAIN BUILDING

ENTIRE BUILDING

BASEBOARD MASTIC

2,735 LF

17-046-03	ND
17-046-09	ND
17-046-15	ND
17-046-25	ND
17-046-35	ND

11/07/2007 * Various changes on.

09/08/2009 * Additional Damage observed.

SF=Sq. Ft, l=Inches, LF=Linear Ft., N=Number, EA=Each

HazMat Doc. All Rights Reserved.

SURVEY REPORT FOR

MAJESTIC WAY ELEMENTARY SCHOOL

BUILDING NAME				
LOCATION	MATERIAL TYPE	QTY (APPROXIMATE)	SAMPLE NO.	ASBESTOS CONTENT (TYPE)
COMMENTS				
04/01/2013	* Additional Damage observed.			
09/16/2015	* Additional Damage observed.			
09/14/2016	* Additional Damage observed on.			
03/09/2017	* Samples collected.			
09/07/2005	MASTIC/adhesive FOR 4" AND 6" BROWN, BLACK AND GREY BASEBOARDS. This Material is in good condition as of this date.			
11/07/2007	Material Re-Assessed. Damage: <5% Physical Damage - due to approximately 3 LF exposed Mastic/Adhesive in Utility Room of Classroom Multi #1. Friability changed from Non to Low to reflect this fact. Material condition changed from GOOD to FAIR overall. No other changes as of this date.			
05/11/2009	4 LF of Baseboard is loose in the Electrical Closet of Pod D. Mastic/Adhesive is exposed in the Closet outside of the Multi-Purpose Room (Traffic Control Closet). No other changes as of this date.			
09/08/2009	Additional Damage observed in the form of approx. 10 LF of Baseboard is missing in Storage Room located outside the Multipurpose Room. No other changes as of this date.			
04/01/2013	Additional Damage - in the form of approximately 20 LF of 4" Gray Baseboard has been Damaged in Hallway to Staff Room and Restrooms, due to cuts and loose material. No other changes as of this date.			
03/06/2014	This Material is unchanged as of this date.			
03/18/2015	Exposed Mastic/Adhesive is Brown. No other changes as of this date.			
09/16/2015	Additional Damage observed. A-Cooridor has 1 LF of Baseboard missing and Mastic/Adhesive is exposed. No other change as of this date.			
03/18/2016	This Material is unchanged as of this date.			
09/14/2016	Additional Damage observed. Classroom A2 has 1 LF of Baseboard loose. Damage in Pod D has increased to 4 LF of Baseboard missing; and 6 LF of Baseboard is loose. Damage in Storage Room outside of Multi-purpose Room (Safety Patrol) has increased to 20 LF of Baseboard missing exposing Mastic/Adhesive. No other changes as of this date.			
03/09/2017	Sample 17-046-03 collected from Pod F, Exploratory, White Mastic for 6" Grey Baseboard. Sample 17-046-09 collected from Pod E, Exploratory, White Adhesive for 6" Grey Baseboard. Sample 17-046-15 collected from Pod D, Exploratory, White Adhesive for 6" Grey Baseboard. Sample 17-046-25 collected from Pod C, Exploratory, White Adhesive for 6" Grey Baseboard. Sample 17-046-28 collected from Pod B, Exploratory, White Adhesive for 6" Grey Baseboard. Sample 17-046-35 collected from Pod A, Classroom A, White Adhesive for 6" Grey Baseboard. Sample 17-046-38 collected from Multi-Purpose Room Store Room, White Adhesive for 6" Grey Baseboard. Sample 17-046-39 collected from Multi-Purpose Room Store Room Brown Adhesive behind White Baseboard Adhesive. Sample			
03/30/2017	This Material is unchanged as of this date.			

MAIN BUILDING

LIBRARY, HALLWAYS TO LIBRARY, OFFICES, FACULTY ROOM, AND WORK ROOM

SUSPENDED CEILING TILE

5,200 SF

05-212AAA

ASSUMED

03/08/2010 * Repairs observed.

11/28/2011 * Damage observed.

SURVEY REPORT FOR

MAJESTIC WAY ELEMENTARY SCHOOL

BUILDING NAME	LOCATION	MATERIAL TYPE	QTY (APPROXIMATE)	SAMPLE NO.	ASBESTOS CONTENT (TYPE)
04/01/2013					* Additional damage observed.
09/16/2015					* Additional damage observed.
09/07/2005		2'X2' SUSPENDED CEILING TILE. Tiles are White with a Spray-on texture pattern. Some replacement Tiles are White with a pitted mark form pattern. This Material is in good condition as of this date. (Original entry updated 03/18/15.)			
05/11/2009		22 Tiles are degraded and moisture damaged in the Library. This Material is in FAIR condition. Friability changed from Moderate to High. No other changes as of this date.			
09/08/2009		Material remains in <10% Water Damage. This Material is unchanged as of this date.			
03/08/2010		Material Condition Re-Assessed. Damages repaired as of this date. Material Condition changed from FAIR to GOOD. No other changes as of this date.			
11/28/2011		Damage: <10% Water Damage - in the form of Corridor to F Pod has 3 Tiles Water Damaged, and Room F16 has 5 Tiles Water Damaged. Material condition changed from GOOD to FAIR overall as of this date.			
04/01/2013		Additional Damage: <5% Physical Damage - in the form of 1/2 a Tile is missing and several Tiles are gouged in south area of Hallway to Stage. Also, approximately 10-12 Tiles are Water Damaged in Library, due to water and moisture damage. No other changes as of this date.			
03/06/2014		This Material is unchanged as of this date.			
08/28/2014		This Material is unchanged as of this date.			
03/18/2015		Material re-assessed. Tiles are White with a Spray-on texture pattern. Some replacement Tiles are White with a pitted mark form pattern. Original entry updated. Location changed from LIBRARY, AND HALLWAYS TO OFFICES to LIBRARY, HALLWAYS TO LIBRARY, OFFICES, FACULTY ROOM, AND WORK ROOM. Quantity changed from 3,000 SF to 5,200 SF. No other changes as of this date.			
09/16/2015		Additional Damages observed. Principal's Office has 1 Tile Water Damaged, Reception Area has 1 Tile Water Damaged, Staff Lounge has 5 Tiles Water Damaged, Hallway Between A-Pod and Offices has 2 Tiles Physically Damaged, Pod-B Office has 1 Tile Physically Damaged, Hallway Between B and C Pods has 4 Tiles Water Damaged, Hallway Between D-Pod and B-Pod has 6 Tiles Water Damaged and 3 Tiles Physically Damaged, Pod-F Broadcast Booth has 1 Tile Water Damaged and Pod-F Workroom has 1 Tile Water Damaged. No other changes as of this date.			
03/18/2016		This Material is unchanged as of this date.			
09/14/2016		This Material is unchanged as of this date.			
03/30/2017		This Material is unchanged as of this date.			

SURVEY REPORT FOR

MAJESTIC WAY ELEMENTARY SCHOOL

BUILDING NAME	LOCATION	MATERIAL TYPE	COMMENTS	QTY (APPROXIMATE)	SAMPLE NO.	ASBESTOS CONTENT (TYPE)
---------------	----------	---------------	----------	----------------------	------------	-------------------------------

MAIN BUILDING

MULTI-PURPOSE AREA, LIBRARY AREA, PODS B-F

SEALANT

17-047-01	ND
17-047-02	ND
17-047-03	ND
17-047-04	ND
17-047-05	ND

03/21/2017 * Samples collected.

03/21/2017 Sealant for Windows and Door Light Panels. This Material is in GOOD condition as of this date.

03/21/2017 Sample 17-047-01 collected from Multi-Purpose Area Sealant for Clerestory Window, North Side. Sample 17-047-02 collected from Multi-Purpose Area Sealant for Clerestory Window, South West Side. Sample 17-047-03 collected from Library Area, Sealant for Clerestory Window, South Side. Sample 17-047-04 collected from Library Area, Sealant for Clerestory Window, North Side. Sample 17-047-05 collected from Library Area, Sealant for Clerestory Window, West Side. Sample 17-047-06 collected from Multi-Use Area, Sealant for Transform Window. Sample 17-047-07 collected from B and C Pod Entryway, Sealant for Side Light Panel. Sample 17-047-08 collected from C Pod, Sealant for Door Light Panel. Sample 17-047-09 collected from D and F Pod Entryway, Sealant for Side Light Panel. Sample 17-047-10

MAIN BUILDING

MULTI-PURPOSE ROOM STAGE

VINYL WALL COVER

300 SF

09-098AAA	ASSUMED
-----------	---------

05/11/2009 Orange Vinyl Wall Cover on Accordion Wall. This Material is in GOOD condition as of this date.

09/23/2013 This Material is unchanged as of this date.

03/06/2014 This Material is unchanged as of this date.

08/28/2014 This Material is unchanged as of this date.

03/18/2015 This Material is unchanged as of this date.

09/16/2015 This Material is unchanged as of this date.

03/18/2016 This Material is unchanged as of this date.

09/14/2016 This Material is unchanged as of this date.

03/30/2017 This Material is unchanged as of this date.

MAIN BUILDING

MULTI-PURPOSE ROOM STAGE

VINYL WALL PANEL MASTIC

300 SF

09-098AAA	ASSUMED
-----------	---------

05/11/2009 Mastic/Adhesive for Orange Vinyl Wall Cover on Accordion Wall. This Material is in GOOD condition as of this date.

03/06/2014 This Material is unchanged as of this date.

SF=Sq. Ft, l=Inches, LF=Linear Ft., N=Number, EA=Each

HazMat Doc. All Rights Reserved.

18

SURVEY REPORT FOR

MAJESTIC WAY ELEMENTARY SCHOOL

BUILDING NAME				ASBESTOS
LOCATION	MATERIAL TYPE	QTY (APPROXIMATE)	SAMPLE NO.	CONTENT (TYPE)
COMMENTS				
08/28/2014	This Material is unchanged as of this date.			
03/18/2015	This Material is unchanged as of this date.			
09/16/2015	This Material is unchanged as of this date.			
03/18/2016	This Material is unchanged as of this date.			
09/14/2016	This Material is unchanged as of this date.			
03/30/2017	This Material is unchanged as of this date.			
MAIN BUILDING				
PE STORAGE, REC. OFFICE, MOTOR SKILL ROOM, STAGE, STORAGE ROOMS, BOILER ROOM, TRAFFIC ROOM, MULTI-PURPOSE ROOM, CUSTODIAL ROOM, AND MUSIC ROOM				
	SMOOTH WALL SURFACING	10,530 SF	05-212AAA	ASSUMED
11/07/2007	* Various changes on.			
03/08/2010	* Various changes.			
03/30/2017	Additional Damage Observed. Classroom Multi 1 has 8 LF of Damaged Stipped Skim Coat. No other changes as of this date.			
09/07/2005	SKIM COAT / TEXTURE ON CONCRETE. This Material is in good condition as of this date.			
11/07/2007	Material Re-Assessed. Damage: <5% Physical Damage - due to approximately 10 SF of cuts and holes on all Walls of Boiler Room. Friability changed from Low to Moderate to reflect this fact. Material condition changed from GOOD to FAIR overall. No other changes as of this date.			
05/11/2009	Additional Damage observed in the form of 1 SF scratched surface in Classroom Multi 1 and 20 SF heat and moisture Damage in the Boiler Room. No other changes as of this date.			
09/08/2009	Material remains in <5% Physical Damage and <10% Water Damage. This Material is unchanged as of this date.			
03/08/2010	Location Description now includes: EXTERIOR CLOSETS OF EACH POD (A-F). Quantity changed from 10,100 SF to 10,530 SF. No other changes as of this date.			
03/06/2014	This Material is unchanged as of this date.			
08/28/2014	This Material is unchanged as of this date.			
03/18/2015	This Material is unchanged as of this date.			
09/16/2015	This Material is unchanged as of this date.			
03/18/2016	This Material is unchanged as of this date.			
09/14/2016	This Material is unchanged as of this date.			

SURVEY REPORT FOR

MAJESTIC WAY ELEMENTARY SCHOOL

BUILDING NAME	LOCATION	MATERIAL TYPE	COMMENTS	QTY (APPROXIMATE)	SAMPLE NO.	ASBESTOS CONTENT (TYPE)
---------------	----------	---------------	----------	----------------------	------------	-------------------------------

MAIN BUILDING

PODS A-F, AND EXTERIOR COURTYARD

	SINK UNDERCOATING			30 SF	10-052AAA	ASSUMED
03/08/2010	Grey Thermal Undercoating on Sink. (6 EA Sinks). (Material is not located inside any cabinet or countertops). This Material is in GOOD condition as of this date. (Original Entry updated on 11/28/11.)					
11/28/2011	Thermal Undercoating is Grey. Original entry updated. No other changes as of this date.					
03/06/2014	This Material is unchanged as of this date.					
08/28/2014	This Material is unchanged as of this date.					
03/18/2015	This Material is unchanged as of this date.					
09/16/2015	This Material is unchanged as of this date.					
03/18/2016	This Material is unchanged as of this date.					
09/14/2016	This Material is unchanged as of this date.					
03/30/2017	This Material is unchanged as of this date.					

MAIN BUILDING

RESTROOMS AND DRINKING FOUNTAIN WALL

	MORTAR MISCELLANEOUS			2,800 SF	08-241AAA	ASSUMED
10/16/2008	Grout for 4"x4" Multi-Colored Wall Tiles. This Material is in GOOD condition as of this date.					
03/06/2014	This Material is unchanged as of this date.					
08/28/2014	This Material is unchanged as of this date.					
03/18/2015	This Material is unchanged as of this date.					
09/16/2015	This Material is unchanged as of this date.					
03/18/2016	This Material is unchanged as of this date.					
09/14/2016	This Material is unchanged as of this date.					
03/30/2017	This Material is unchanged as of this date.					

MAIN BUILDING

SCHOOL PSYCHOLOGIST OFFICE

	CHALK BOARD			16 SF	12-185AAA	ASSUMED
10/08/2012	Cementitious Chalkboard. (Transite) (1 EA). This Material is in GOOD condition as of this date.					
03/06/2014	This Material is unchanged as of this date.					
08/28/2014	This Material is unchanged as of this date.					
03/18/2015	This Material is unchanged as of this date.					

SF=Sq. Ft, l=Inches, LF=Linear Ft., N=Number, EA=Each

HazMat Doc. All Rights Reserved.

SURVEY REPORT FOR

MAJESTIC WAY ELEMENTARY SCHOOL

BUILDING NAME	LOCATION	MATERIAL TYPE	QTY (APPROXIMATE)	SAMPLE NO.	ASBESTOS CONTENT (TYPE)
---------------	----------	---------------	----------------------	------------	-------------------------------

09/16/2015	This Material is unchanged as of this date.				
03/18/2016	This Material is unchanged as of this date.				
09/14/2016	This Material is unchanged as of this date.				
03/30/2017	This Material is unchanged as of this date.				

MAIN BUILDING

STUDENTS RESTROOMS (2)

MORTAR MISCELLANEOUS

420 SF

10-052AAA

ASSUMED

03/08/2010	Grout/Mortar for 4"x4" Multi-Colored Ceramic Wall Tiles. (Apparent New Material identified by the AHERA accredited Inspector.) This Material is in GOOD condition as of this date.				
03/06/2014	This Material is unchanged as of this date.				
08/28/2014	This Material is unchanged as of this date.				
03/18/2015	This Material is unchanged as of this date.				
09/16/2015	This Material is unchanged as of this date.				
03/18/2016	This Material is unchanged as of this date.				
09/14/2016	This Material is unchanged as of this date.				
03/30/2017	This Material is unchanged as of this date.				

MAIN BUILDING

STUDENTS RESTROOMS (2) AND STAFF RESTROOMS

MORTAR MISCELLANEOUS

790 SF

10-052AAA

ASSUMED

03/06/2014	* Various changes.				
03/08/2010	Grout/Mortar for 12"x12" Gray Ceramic Floor Tiles. (Apparent New Material identified by the AHERA accredited Inspector.) This Material is in GOOD condition as of this date.				
03/06/2014	Location changed from STUDENTS' RESTROOMS (2) to STUDENTS' RESTROOMS (2) AND STAFF RESTROOMS. Quantity changed from 360 SF to 790 SF. No other changes as of this date.				
08/28/2014	This Material is unchanged as of this date.				
03/18/2015	This Material is unchanged as of this date.				
09/16/2015	This Material is unchanged as of this date.				
03/18/2016	This Material is unchanged as of this date.				
09/14/2016	This Material is unchanged as of this date.				
03/30/2017	This Material is unchanged as of this date.				

SURVEY REPORT FOR

MAJESTIC WAY ELEMENTARY SCHOOL

BUILDING NAME	LOCATION	MATERIAL TYPE	QTY (APPROXIMATE)	SAMPLE NO.	ASBESTOS CONTENT (TYPE)
---------------	----------	---------------	----------------------	------------	-------------------------------

MAIN BUILDING

TRAFFIC PATROL EQUIPMENT CLOSET

	CARPET MASTIC	45 SF	09-098AAA	ASSUMED
05/11/2009	Mastic/Adhesive for Red Carpet. This Material is in GOOD condition as of this date.			
03/06/2014	This Material is unchanged as of this date.			
08/28/2014	This Material is unchanged as of this date.			
03/18/2015	This Material is unchanged as of this date.			
09/16/2015	This Material is unchanged as of this date.			
03/18/2016	This Material is unchanged as of this date.			
09/14/2016	This Material is unchanged as of this date.			
03/30/2017	This Material is unchanged as of this date.			

MAIN BUILDING

UTILITY ROOM OF MULTI 1, KITCHEN, BOOK ROOM (BETWEEN BROADCAST BOOTH AND F-POD OFFICE

	VINYL FLOOR TILE	153 SF	06-223AAA	ASSUMED
09/07/2010	* Various changes.			
03/06/2014	* Various changes.			
08/23/2006	12"X12" GOLD WITH BLACK AND BROWN DOTS VINYL FLOOR TILE. Material exists under the Freezer in Kitchen and under Mechanical Equipment (Electrical Units) in Utility Room. This Material is in good condition as of this date.			
09/07/2010	Location Description changed from UTILITY ROOM, AND KITCHEN to UTILITY ROOM, KITCHEN, BOOK ROOM (BETWEEN BROADCAST BOOTH AND F-POD OFFICE OF M-3). Quantity changed from 150 SF to 200 SF. No other changes as of this date.			
09/23/2013	Friability has changed from Low to Non.			
03/06/2014	Location changed from UTILITY ROOM, KITCHEN, BOOK ROOM (BETWEEN BROADCAST BOOTH AND F-POD OFFICE OF M-3) to UTILITY ROOM OF MULTI 1, KITCHEN, BOOK ROOM (BETWEEN BROADCAST BOOTH AND F-POD OFFICE. Quantity changed from 200 SF to 153 SF. No other changes as of this date.			
08/28/2014	This Material is unchanged as of this date.			
03/18/2015	This Material is unchanged as of this date.			
09/16/2015	This Material is unchanged as of this date.			
03/18/2016	This Material is unchanged as of this date.			
09/14/2016	This Material is unchanged as of this date.			
03/30/2017	This Material is unchanged as of this date.			

SURVEY REPORT FOR

MAJESTIC WAY ELEMENTARY SCHOOL

BUILDING NAME	LOCATION	MATERIAL TYPE	QTY (APPROXIMATE)	SAMPLE NO.	ASBESTOS CONTENT (TYPE)
---------------	----------	---------------	----------------------	------------	-------------------------------

MAIN BUILDING

UTILITY ROOM OF MULTI 1, KITCHEN, BOOK ROOM (BETWEEN BROADCAST BOOTH AND F-POD OFFICE

VINYL FLOOR TILE MASTIC

153 SF

06-223AAA

ASSUMED

09/07/2010	* Various changes.
03/06/2014	* Various changes.
08/23/2006	MASTIC/adhesive FOR 12"X12" GOLD WITH BLACK AND BROWN DOTS VINYL FLOOR TILE. Material exists under the Freezer in Kitchen and under Mechanical Equipment (Electrical Units) in Utility Room. This Material is in good condition as of this date.
09/07/2010	Location Description changed from UTILITY ROOM, AND KITCHEN to UTILITY ROOM, KITCHEN, BOOK ROOM (BETWEEN BROADCAST BOOTH AND F-POD OFFICE OF M-3). Quantity changed from 150 SF to 200 SF. No other changes as of this date.
03/06/2014	Location changed from UTILITY ROOM, KITCHEN, BOOK ROOM (BETWEEN BROADCAST BOOTH AND F-POD OFFICE OF M-3) to UTILITY ROOM OF MULTI 1, KITCHEN, BOOK ROOM (BETWEEN BROADCAST BOOTH AND F-POD OFFICE. Quantity changed from 200 SF to 153 SF. No other changes as of this date.
08/28/2014	This Material is unchanged as of this date.
03/18/2015	This Material is unchanged as of this date.
09/16/2015	This Material is unchanged as of this date.
03/18/2016	This Material is unchanged as of this date.
09/14/2016	This Material is unchanged as of this date.
03/30/2017	This Material is unchanged as of this date.

SURVEY REPORT FOR

MAJESTIC WAY ELEMENTARY SCHOOL

BUILDING NAME	LOCATION	MATERIAL TYPE	QTY (APPROXIMATE)	SAMPLE NO.	ASBESTOS CONTENT (TYPE)
---------------	----------	---------------	----------------------	------------	-------------------------------

MAJESTIC PORTABLE BUILDING (CSS THERAPY)

MAJESTIC PORTABLE BUILDING (CSS THERAPY)

03/06/2017	BUILDING NOTES:
08/23/2006	No Manufacturer's Tag Info, (Painted Over Tag). This entry for informational and tracking purposes.
03/08/2007	Building Name Changed From MAJE-PO3 portable to MAJESTIC P03 PORTABLE BUILDING (CSS THERAPY).
10/16/2008	Building Name changed from MAJESTIC P03 PORTABLE BUILDING (CSS THERAPY) to MAJESTIC PORTABLE BUILDING (CSS THERAPY). Manufacturer's Tag Info: By Doupimk; Date 08-89; ; OSA #52562; Serial #'s 385B, 385A. This entry for informational and tracking purposes.

MAJESTIC PORTABLE BUILDING (CSS THERAPY)

MAJESTIC-P03 (CCS THERAPY)

	BASEBOARD MASTIC	140 LF	06-223AAA	ASSUMED
09/14/2016	* Damage observed on.			
08/23/2006	MASTIC/adhesive FOR 4" BLACK BASEBOARD. This Material is in good condition as of this date.			
03/06/2014	This Material is unchanged as of this date.			
08/28/2014	This Material is unchanged as of this date.			
03/18/2015	This Material is unchanged as of this date.			
09/16/2015	This Material is unchanged as of this date.			
03/18/2016	This Material is unchanged as of this date.			
09/14/2016	Damage observed. Damage: <5% Physical Damage - 3 LF of Baseboard is missing exposing Mastic/Adhesive. Material condition changed from GOOD to FAIR overall. Friability changed from Non to Low. No other changes as of this date.			
03/30/2017	This Material is unchanged as of this date.			

MAJESTIC PORTABLE BUILDING (CSS THERAPY)

MAJESTIC-P03 (CCS THERAPY)

	CARPET MASTIC	960 SF	06-223AAA	ASSUMED
09/07/2010	* Damage observed.			
03/30/2017	Additional Damage Observed. 5 LF of Carpet loose at the seem. No other changes as of this date.			
08/23/2006	MASTIC/adhesive FOR GREY CARPET. This Material is in good condition as of this date.			

SURVEY REPORT FOR

MAJESTIC WAY ELEMENTARY SCHOOL

BUILDING NAME	LOCATION	MATERIAL TYPE	COMMENTS	QTY (APPROXIMATE)	SAMPLE NO.	ASBESTOS CONTENT (TYPE)
			09/07/2010	Material condition Re-Assessed. Damage: <5% Physical Damage - in the form of Damage observed at seam of Carpet. Material condition changed from GOOD to FAIR overall as of this date. Friability changed from Non to Low to reflect this change.		
			03/06/2014	This Material is unchanged as of this date.		
			08/28/2014	This Material is unchanged as of this date.		
			03/18/2015	This Material is unchanged as of this date.		
			09/16/2015	This Material is unchanged as of this date.		
			03/18/2016	This Material is unchanged as of this date.		
			09/14/2016	This Material is unchanged as of this date.		

MAJESTIC PORTABLE BUILDING (CSS THERAPY)

MAJESTIC-P03 (CCS THERAPY)

FIRE DOOR CORE INSULATION

24 SF

06-223AAA

ASSUMED

08/23/2006	FIRE DOOR CORE INSULATION (1 Ea Fire Door). This Material is in good condition as of this date.
03/08/2007	Friability changed from Low to High. No other changes as of this date.
03/06/2014	This Material is unchanged as of this date.
08/28/2014	This Material is unchanged as of this date.
03/18/2015	This Material is unchanged as of this date.
09/16/2015	This Material is unchanged as of this date.
03/18/2016	This Material is unchanged as of this date.
09/14/2016	This Material is unchanged as of this date.
03/30/2017	This Material is unchanged as of this date.

MAJESTIC PORTABLE BUILDING (CSS THERAPY)

MAJESTIC-P03 (CCS THERAPY)

PRESSED WOOD WALL PANEL

1,800 SF

07-043AAA

ASSUMED

03/30/2017	Damage Observed. <5% Physical Damage - in the form of 2 Panels are warped/bowing. 1 Panel has a 1 SF hole in it. Another Panel is loose. Material condition changed from GOOD to FAIR overall. Friability changed from Low to Moderate. No other changes as of this date.
11/07/2007	4'x8' Pressed Wood Wall Panel, (with Vinyl Wall Cover). This Material is in GOOD condition as of this date.
09/23/2013	Friability has changed from Low to Non.
03/06/2014	This Material is unchanged as of this date.
08/28/2014	This Material is unchanged as of this date.

SURVEY REPORT FOR

MAJESTIC WAY ELEMENTARY SCHOOL

BUILDING NAME	LOCATION	MATERIAL TYPE	QTY (APPROXIMATE)	SAMPLE NO.	ASBESTOS CONTENT (TYPE)
---------------	----------	---------------	----------------------	------------	-------------------------------

03/18/2015	This Material is unchanged as of this date.				
09/16/2015	This Material is unchanged as of this date.				
03/18/2016	This Material is unchanged as of this date.				
09/14/2016	This Material is unchanged as of this date.				

MAJESTIC PORTABLE BUILDING (CSS THERAPY)

MAJESTIC-P03 (CCS THERAPY)

PRESSED WOOD WALL PANEL MASTIC	1,800 SF	07-043AAA	ASSUMED
--------------------------------	----------	------------------	----------------

03/30/2017	Damage Observed. <5% Physical Damage - in the form of 2 Panels are warped/bowing. 1 Panel has a 1 SF hole in it. Another Panel is loose. Material condition changed from GOOD to FAIR overall. Friability changed from Non to Low. No other changes as of this date.
11/07/2007	Mastic/Adhesive for 4'x8' Pressed Wood Wall Panel, (with Vinyl Wall Cover). This Material is in GOOD condition as of this date.
03/06/2014	This Material is unchanged as of this date.
08/28/2014	This Material is unchanged as of this date.
03/18/2015	This Material is unchanged as of this date.
09/16/2015	This Material is unchanged as of this date.
03/18/2016	This Material is unchanged as of this date.
09/14/2016	This Material is unchanged as of this date.

MAJESTIC PORTABLE BUILDING (CSS THERAPY)

MAJESTIC-P03 (CCS THERAPY)

SUSPENDED CEILING TILE	960 SF	15-042AAA	ASSUMED
------------------------	--------	------------------	----------------

08/28/2014	* Friability changed.
03/18/2015	* Material re-assessed.
08/23/2006	2'x4' White Vinyl Covered Yellow Fiberglass Suspended Ceiling Tile. This Material is in GOOD condition as of this date.
09/07/2010	Material Re-Assessed. Suspended Ceiling Tile is Vinyl Type. No other changes as of this date.
03/06/2014	This Material is unchanged as of this date.
08/28/2014	Material re-assessed. Friability changed from Moderate to Non. Tile is White Plastic covered Yellow Fiberglass. No other changes as of this date.
03/18/2015	Material re-assessed. Suspended Ceiling Tile with White Plastic Covered Yellow Fiberglass Panel. No other changes as of this date.
09/16/2015	This Material is unchanged as of this date.
03/18/2016	This Material is unchanged as of this date.

SURVEY REPORT FOR

MAJESTIC WAY ELEMENTARY SCHOOL

BUILDING NAME	LOCATION	MATERIAL TYPE	QTY (APPROXIMATE)	SAMPLE NO.	ASBESTOS CONTENT (TYPE)
---------------	----------	---------------	----------------------	------------	-------------------------------

09/14/2016 This Material is unchanged as of this date.
 03/30/2017 This Material is unchanged as of this date.

MAJESTIC PORTABLE BUILDING (CSS THERAPY)

MAJESTIC-P03 (CCS THERAPY)

VINYL WALL COVER	1,800 SF	06-223AAA	ASSUMED
------------------	----------	------------------	----------------

11/07/2007 * Material Description changed on.
 03/30/2017 Damage Observed. <5% Physical Damage - in the form of 2 Panels are warped/bowing. 1 Panel has a 1 SF hole in it. Another Panel is loose. Material condition changed from GOOD to FAIR overall. Friability changed from Non to Low. No other changes as of this date.
 08/23/2006 Vinyl Wall Cover, (on 4'x8' Pressed Wood Wall Panel). This Material is in good condition as of this date.
 11/07/2007 Material Description changed from ' 4'x8' Vinyl Covered Pressed Wood Wall Panels. ' to ' Vinyl Wall Cover, (on 4'x8' Pressed Wood Wall Panel). ' Pressed Wood entry added to reflect this fact. No other changes as of this date.
 09/23/2013 Friability has changed from Low to Non.
 03/06/2014 This Material is unchanged as of this date.
 08/28/2014 This Material is unchanged as of this date.
 03/18/2015 This Material is unchanged as of this date.
 09/16/2015 This Material is unchanged as of this date.
 03/18/2016 This Material is unchanged as of this date.
 09/14/2016 This Material is unchanged as of this date.

MAJESTIC PORTABLE BUILDING (CSS THERAPY)

MAJESTIC-P03 (CCS THERAPY)

VINYL WALL COVER MASTIC	1,800 SF	06-223AAA	ASSUMED
-------------------------	----------	------------------	----------------

11/07/2007 * Material Description changed on.
 03/30/2017 Damage Observed. <5% Physical Damage - in the form of 2 Panels are warped/bowing. 1 Panel has a 1 SF hole in it. Another Panel is loose. Material condition changed from GOOD to FAIR overall. Friability changed from Non to Low. No other changes as of this date.
 08/23/2006 Mastic/Adhesive for Vinyl Wall Cover, (on 4'x8' Pressed Wood Wall Panel). This Material is in good condition as of this date.
 11/07/2007 Material Description changed from ' Mastic/Adhesive for 4'X8' Vinyl Covered Pressed Wood Wall Panels. ' to ' Mastic/Adhesive for Vinyl Wall Cover, (on 4'x8' Pressed Wood Wall Panel). ' Mastic/Adhesive for Pressed Wood entry added to reflect this fact. No other changes as of this date.
 03/06/2014 This Material is unchanged as of this date.
 08/28/2014 This Material is unchanged as of this date.

SURVEY REPORT FOR

MAJESTIC WAY ELEMENTARY SCHOOL

BUILDING NAME	LOCATION	MATERIAL TYPE	QTY (APPROXIMATE)	SAMPLE NO.	ASBESTOS CONTENT (TYPE)
03/18/2015		This Material is unchanged as of this date.			
09/16/2015		This Material is unchanged as of this date.			
03/18/2016		This Material is unchanged as of this date.			
09/14/2016		This Material is unchanged as of this date.			

SURVEY REPORT FOR

MAJESTIC WAY ELEMENTARY SCHOOL

BUILDING NAME	LOCATION	MATERIAL TYPE	COMMENTS	QTY (APPROXIMATE)	SAMPLE NO.	ASBESTOS CONTENT (TYPE)
---------------	----------	---------------	----------	----------------------	------------	-------------------------------

METAL STORAGE CONTAINER

METAL STORAGE CONTAINER

03/07/2017 BUILDING NOTES:

09/08/2009 Metal Storage Container (1 EA Container). Located next to Portable Classroom P6.

METAL STORAGE CONTAINER

METAL STORAGE CONTAINER (1 EA)

STORAGE CONTAINER

240 SF

11-202.NS

ASSUMED

11/28/2011 Metal Storage Container. 1 EA, 240 SF.

03/06/2014 This Material is unchanged as of this date.

08/28/2014 This Material is unchanged as of this date.

03/18/2015 This Material is unchanged as of this date.

09/16/2015 Quantity Re-Assessed. Quantity changed from 400 SF to 240 SF. No other changes as of this date.

03/18/2016 This Material is unchanged as of this date.

09/14/2016 This Material is unchanged as of this date.

03/30/2017 This Material is unchanged as of this date.

SURVEY REPORT FOR

MAJESTIC WAY ELEMENTARY SCHOOL

BUILDING NAME	LOCATION	MATERIAL TYPE	COMMENTS	QTY (APPROXIMATE)	SAMPLE NO.	ASBESTOS CONTENT (TYPE)
---------------	----------	---------------	----------	----------------------	------------	-------------------------------

WOOD STORAGE SHED

WOOD STORAGE SHED

03/07/2017 BUILDING NOTES:

11/28/2011 Wood Storage Shed (1 EA Shed). Located behind Classrooms Portable P1 and P2.

WOOD STORAGE SHED

WOOD STORAGE SHED

STORAGE BUILDING

60 SF

11-202.NS NEW MATERIAL

11/28/2011 Apparent New Wood Construction Structure identified by the AHERA inspector. (Located behind Classrooms Portable P1 and P2). This Material is in GOOD condition as of this date.

03/06/2014 This Material is unchanged as of this date.

08/28/2014 This Material is unchanged as of this date.

03/18/2015 This Material is unchanged as of this date.

09/16/2015 This Material is unchanged as of this date.

03/18/2016 This Material is unchanged as of this date.

09/14/2016 This Material is unchanged as of this date.

03/30/2017 This Material is unchanged as of this date.

End Of Report, Total Of 30 Pages

HOMOGENEOUS MATERIALS IN MAJESTIC WAY ELEMENTARY SCHOOL

BUILDING NAME	MATERIAL CATEGORY	LOCATION	MATERIAL TYPE
CLASSROOMS P1-P2 PORTABLE BUILDING			
	MISCELLANEOUS MATERIAL	PORTABLES P1-P2	PORTABLE BUILDING
CLASSROOMS P3-P5 PORTABLE BUILDING			
	MISCELLANEOUS MATERIAL	CLASSROOMS P3-P5 PORTABLES	PORTABLE BUILDING
CLASSROOMS P6 PORTABLE BUILDING			
	MISCELLANEOUS MATERIAL	PORTABLE P6	PORTABLE BUILDING
MAIN BUILDING			
	MISCELLANEOUS MATERIAL	ADMINISTRATION, BOILER ROOM, UTILITY ROOMS, 3 STORAGE ROOMS, KITCHEN PANTRY, KITCHEN, STAFF ROOMS, MULTI-PURPOSE ROOM, CUSTODIAN ROOM, LOBBY, AND NURSES ROOM	FIRE DOOR CORE INSULATION
		ALL CLASSROOMS, OFFICES, HALLWAYS, MUSIC ROOM, TRAFFIC ROOM, CONFERENCE ROOM, LIBRARY, AND STORAGE ROOM	CARPET MASTIC
		ALL CLASSROOMS, POD A-F, MULT-PURPOSE ROOM, COPY ROOM, WORK ROOM, NURSES AND ELL ROOM.	SINK UNDERCOATING
		ALL OFFICES, CLASSROOMS, HALLWAYS, LOUNGE AND MULTI-PURPOSE ROOM	BASEBOARD MASTIC
		ALL POD AREAS, HALLWAY TO MULTI-PURPOSE ROOM, MULTI-PURPOSE ROOM, STAGE AREA, AND MOTOR SKILLS ROOM (MULTI-1)	CEILING MASTIC
		ALL POD AREAS, HALLWAY TO MULTI-PURPOSE ROOM, MULTI-PURPOSE ROOM, STAGE AREA, AND MOTOR SKILLS ROOM (MULTI-1)	CEILING TILE
		ALL POD AREAS, MULTI-PURPOSE ROOM, HALLWAY TO KITCHEN AND BOILER ROOM, KITCHEN, STAFF ROOM, PRODUCTION ROOM, STORAGE OF MULTI-1, SUPPLY ROOM AND NURSES ROOM	VINYL FLOOR TILE
		ALL POD AREAS, MULTI-PURPOSE ROOM, HALLWAY TO KITCHEN AND BOILER ROOM, KITCHEN, STAFF ROOM, PRODUCTION ROOM, STORAGE OF MULTI-1, CUBBY ROOM AND NURSES ROOM	VINYL FLOOR TILE MASTIC
		ALL PODS (A, B, C, D, AND E), CLASSROOMS M1, M2, M3, ALL OFFICES AND OFFICES OF PODS, AND LOBBY	VINYL WALL COVER
		ALL PODS (A, B, C, D, AND E), CLASSROOMS M1, M2, M3, ALL OFFICES AND OFFICES OF PODS, AND LOBBY	VINYL WALL COVER MASTIC
		ALL PODS AND CLASSROOMS	PRESSED WOOD WALL PANEL
		ALL PODS AND CLASSROOMS	PRESSED WOOD WALL PANEL MASTIC
		ALL PODS AND CLASSROOMS	VINYL WALL COVER
		ALL PODS AND CLASSROOMS	VINYL WALL COVER MASTIC
		ALL STORAGE ROOMS, ALL RESTROOMS, UTILITY ROOMS, POD AREAS, HALLWAYS, STAGE, MULTI-PURPOSE ROOM, KITCHEN, PLENUM, CLASSROOMS, MULTI-2, MULTI-3, AND STAGE HALLWAY	SMOOTH WALL MISCELLANEOUS
		ENTIRE BUILDING	SUSPENDED CEILING TILE
		LIBRARY, HALLWAYS TO LIBRARY, OFFICES, FACULTY ROOM, AND WORK ROOM	BASEBOARD MASTIC
		MULTI-PURPOSE AREA, LIBRARY AREA, PODS B-F	SUSPENDED CEILING TILE SEALANT

HOMOGENEOUS MATERIALS IN MAJESTIC WAY ELEMENTARY SCHOOL

BUILDING NAME

MATERIAL CATEGORY

LOCATION

MATERIAL TYPE

MULTI-PURPOSE ROOM STAGE	VINYL WALL COVER
MULTI-PURPOSE ROOM STAGE	VINYL WALL PANEL MASTIC
PODS A-F, AND EXTERIOR COURTYARD	SINK UNDERCOATING
RESTROOMS AND DRINKING FOUNTAIN WALL	MORTAR MISCELLANEOUS
SCHOOL PSYCHOLOGIST OFFICE	CHALK BOARD
STUDENTS RESTROOMS (2)	MORTAR MISCELLANEOUS
STUDENTS RESTROOMS (2) AND STAFF RESTROOMS	MORTAR MISCELLANEOUS
TRAFFIC PATROL EQUIPMENT CLOSET	CARPET MASTIC
UTILITY ROOM OF MULTI 1, KITCHEN, BOOK ROOM (BETWEEN BROADCAST BOOTH AND F-POD OFFICE	VINYL FLOOR TILE
UTILITY ROOM OF MULTI 1, KITCHEN, BOOK ROOM (BETWEEN BROADCAST BOOTH AND F-POD OFFICE	VINYL FLOOR TILE MASTIC
SURFACING MATERIAL	
PE STORAGE, REC. OFFICE, MOTOR SKILL ROOM, STAGE, STORAGE ROOMS, BOILER ROOM, TRAFFIC ROOM, MULTI-PURPOSE ROOM, CUSTODIAL ROOM, AND MUSIC ROOM	SMOOTH WALL SURFACING
THERMAL SYSTEM INSULATION	
BOILER ROOM	PIPE FITTING INSULATION

MAJESTIC PORTABLE BUILDING (CSS THERAPY)

MISCELLANEOUS MATERIAL

MAJESTIC-P03 (CCS THERAPY)	BASEBOARD MASTIC
MAJESTIC-P03 (CCS THERAPY)	CARPET MASTIC
MAJESTIC-P03 (CCS THERAPY)	FIRE DOOR CORE INSULATION
MAJESTIC-P03 (CCS THERAPY)	PRESSED WOOD WALL PANEL
MAJESTIC-P03 (CCS THERAPY)	PRESSED WOOD WALL PANEL MASTIC
MAJESTIC-P03 (CCS THERAPY)	SUSPENDED CEILING TILE
MAJESTIC-P03 (CCS THERAPY)	VINYL WALL COVER
MAJESTIC-P03 (CCS THERAPY)	VINYL WALL COVER MASTIC

METAL STORAGE CONTAINER

MISCELLANEOUS MATERIAL

METAL STORAGE CONTAINER (1 EA)	STORAGE CONTAINER
--------------------------------	-------------------

WOOD STORAGE SHED

MISCELLANEOUS MATERIAL

WOOD STORAGE SHED	STORAGE BUILDING
-------------------	------------------

End Of Report, Total Of 2 Pages

**FRIABLE LOCATIONS IN
MAJESTIC WAY ELEMENTARY SCHOOL**

BUILDING NAME	LOCATION	MATERIAL TYPE	QTY (APPROXIMATE)	FRIABILITY	ASBESTOS CONTENT
MAIN BUILDING					
	ADMINISTRATION, BOILER ROOM, UTILITY ROOMS, 3 STORAGE ROOMS, KITCHEN PANTRY, KITCHEN, STAFF ROOMS, MULTI-PURPOSE ROOM, CUSTODIAN ROOM, LOBBY, AND NURSES ROOM				
		FIRE DOOR CORE INSULATION	945 SF	HIGH	Assumed
	ALL POD AREAS, HALLWAY TO MULTI-PURPOSE ROOM, MULTI-PURPOSE ROOM, STAGE AREA, AND MOTOR SKILLS ROOM (MULTI-1)				
		CEILING MASTIC	8,200 SF	LOW	Assumed
	ALL POD AREAS, HALLWAY TO MULTI-PURPOSE ROOM, MULTI-PURPOSE ROOM, STAGE AREA, AND MOTOR SKILLS ROOM (MULTI-1)				
		CEILING TILE	8,200 SF	HIGH	Assumed
	ALL POD AREAS, MULTI-PURPOSE ROOM, HALLWAY TO KITCHEN AND BOILER ROOM, KITCHEN, STAFF ROOM, PRODUCTION ROOM, STORAGE OF MULTI-1, SUPPLY ROOM AND NURSES ROOM				
		VINYL FLOOR TILE	5,310 SF	LOW	Assumed
	ALL POD AREAS, MULTI-PURPOSE ROOM, HALLWAY TO KITCHEN AND BOILER ROOM, KITCHEN, STAFF ROOM, PRODUCTION ROOM, STORAGE OF MULTI-1, SUPPLY ROOM AND NURSES ROOM				
		VINYL FLOOR TILE MASTIC	5,310 SF	LOW	Assumed
	ALL PODS (A, B, C, D, AND E), CLASSROOMS M1, M2, M3, ALL OFFICES AND OFFICES OF PODS, AND LOBBY				
		VINYL WALL COVER	3,800 SF	LOW	Assumed
	ALL PODS (A, B, C, D, AND E), CLASSROOMS M1, M2, M3, ALL OFFICES AND OFFICES OF PODS, AND LOBBY				
		VINYL WALL COVER MASTIC	3,800 SF	LOW	Assumed
	ALL PODS AND CLASSROOMS				
		PRESSED WOOD WALL PANEL	6,400 SF	LOW	Assumed
	ALL STORAGE ROOMS, ALL RESTROOMS, UTILITY ROOMS, POD AREAS, HALLWAYS, STAGE, MULTI-PURPOSE ROOM, KITCHEN, PLENUM,				
		SMOOTH WALL MISCELLANEOUS	17,490 SF	MODERATE	Assumed
	BOILER ROOM				
		PIPE FITTING INSULATION	1 LF	HIGH	Assumed
	CLASSROOMS, MULTI-2, MULTI-3, AND STAGE HALLWAY				
		SUSPENDED CEILING TILE	16,450 SF	HIGH	Assumed
	ENTIRE BUILDING				
		BASEBOARD MASTIC	2,735 LF	LOW	Assumed
	LIBRARY, HALLWAYS TO LIBRARY, OFFICES, FACULTY ROOM, AND WORK ROOM				
		SUSPENDED CEILING TILE	5,200 SF	HIGH	Assumed
	PE STORAGE, REC. OFFICE, MOTOR SKILL ROOM, STAGE, STORAGE ROOMS, BOILER ROOM, TRAFFIC ROOM, MULTI-PURPOSE ROOM, CUSTODIAL ROOM, AND MUSIC ROOM				
		SMOOTH WALL SURFACING	10,530 SF	MODERATE	Assumed

**FRIABLE LOCATIONS IN
MAJESTIC WAY ELEMENTARY SCHOOL**

BUILDING NAME	LOCATION	MATERIAL TYPE	QTY (APPROXIMATE)	FRIABILITY	ASBESTOS CONTENT
MAJESTIC PORTABLE BUILDING (CSS THERAPY)					
	MAJESTIC-P03 (CCS THERAPY)	BASEBOARD MASTIC	140 LF	LOW	Assumed
	MAJESTIC-P03 (CCS THERAPY)	CARPET MASTIC	960 SF	LOW	Assumed
	MAJESTIC-P03 (CCS THERAPY)	FIRE DOOR CORE INSULATION	24 SF	HIGH	Assumed
	MAJESTIC-P03 (CCS THERAPY)	PRESSED WOOD WALL PANEL	1,800 SF	MODERATE	Assumed
	MAJESTIC-P03 (CCS THERAPY)	PRESSED WOOD WALL PANEL MASTIC	1,800 SF	LOW	Assumed
	MAJESTIC-P03 (CCS THERAPY)	VINYL WALL COVER	1,800 SF	LOW	Assumed
	MAJESTIC-P03 (CCS THERAPY)	VINYL WALL COVER MASTIC	1,800 SF	LOW	Assumed

End Of Report, Total Of 2 Pages

**NON- FRIABLE LOCATIONS IN
MAJESTIC WAY ELEMENTARY SCHOOL**

BUILDING NAME	LOCATION	MATERIAL TYPE	QTY (APPROXIMATE)	FRIABILITY	ASBESTOS CONTENT
MAIN BUILDING					
	ALL CLASSROOMS, OFFICES, HALLWAYS, MUSIC ROOM, TRAFFIC ROOM, CONFERENCE ROOM, LIBRARY, AND STORAGE ROOM				
		CARPET MASTIC	10,650 SF	NON	Assumed
	ALL CLASSROOMS, POD A-F, MULT-PURPOSE ROOM, COPY ROOM, WORK ROOM, NURSES AND ELL ROOM.				
		SINK UNDERCOATING	48 SF	NON	Assumed
	ALL OFFICES, CLASSROOMS, HALLWAYS, LOUNGE AND MULTI-PURPOSE ROOM				
		BASEBOARD MASTIC	5,200 LF	NON	Assumed
	ALL PODS AND CLASSROOMS				
		PRESSED WOOD WALL PANEL MASTIC	6,400 SF	NON	Assumed
	ALL PODS AND CLASSROOMS				
		VINYL WALL COVER	6,400 SF	NON	Assumed
	ALL PODS AND CLASSROOMS				
		VINYL WALL COVER MASTIC	6,400 SF	NON	Assumed
	MULTI-PURPOSE AREA, LIBRARY AREA, PODS B-F				
		SEALANT		NON	Assumed
	MULTI-PURPOSE ROOM STAGE				
		VINYL WALL COVER	300 SF	NON	Assumed
	MULTI-PURPOSE ROOM STAGE				
		VINYL WALL PANEL MASTIC	300 SF	NON	Assumed
	PODS A-F, AND EXTERIOR COURTYARD				
		SINK UNDERCOATING	30 SF	NON	Assumed
	RESTROOMS AND DRINKING FOUNTAIN WALL				
		MORTAR MISCELLANEOUS	2,800 SF	NON	Assumed
	SCHOOL PSYCHOLOGIST OFFICE				
		CHALK BOARD	16 SF	NON	Assumed
	STUDENTS RESTROOMS (2)				
		MORTAR MISCELLANEOUS	420 SF	NON	Assumed
	STUDENTS RESTROOMS (2) AND STAFF RESTROOMS				
		MORTAR MISCELLANEOUS	790 SF	NON	Assumed
	TRAFFIC PATROL EQUIPMENT CLOSET				
		CARPET MASTIC	45 SF	NON	Assumed
	UTILITY ROOM OF MULTI 1, KITCHEN, BOOK ROOM (BETWEEN BROADCAST BOOTH AND F-POD OFFICE				
		VINYL FLOOR TILE	153 SF	NON	Assumed
	UTILITY ROOM OF MULTI 1, KITCHEN, BOOK ROOM (BETWEEN BROADCAST BOOTH AND F-POD OFFICE				
		VINYL FLOOR TILE MASTIC	153 SF	NON	Assumed
MAJESTIC PORTABLE BUILDING (CSS THERAPY)					
	MAJESTIC-P03 (CCS THERAPY)				
		SUSPENDED CEILING TILE	960 SF	NON	Assumed

End Of Report, Total Of 1 Pages

RECOMMENDATIONS FOR
MAJESTIC WAY ELEMENTARY SCHOOL

BUILDING NAME

LOCATION

MATERIAL TYPE

RECOMMENDATION

QTY

(APPROXIMATE)

CLASSROOMS P1-P2 PORTABLE BUILDING

PORTABLES P1-P2

PORTABLE BUILDING

1,920 SF

- (a) This is a replacement/new material.
 - (b) The district should obtain documentation from the manufacturer/installer that no asbestos has been used in the manufacture or installation of this building material.
 - (c) This documentation is to be maintained with the district's AHERA records.
-

CLASSROOMS P3-P5 PORTABLE BUILDING

CLASSROOMS P3-P5 PORTABLES

PORTABLE BUILDING

2,880 SF

- (a) This is a replacement/new material.
 - (b) The District should obtain documentation from the manufacturer/installer that no asbestos has been used in the manufacture or installation of this building material.
 - (c) This documentation is to be maintained with the District's AHERA records.
-

CLASSROOMS P6 PORTABLE BUILDING

PORTABLE P6

PORTABLE BUILDING

960 SF

- (a) This is a replacement/new material.
 - (b) The district should obtain documentation from the manufacturer/installer that no asbestos has been used in the manufacture or installation of this building material.
 - (c) This documentation is to be maintained with the district's AHERA records.
-

RECOMMENDATIONS FOR
MAJESTIC WAY ELEMENTARY SCHOOL

BUILDING NAME

LOCATION

MATERIAL TYPE

RECOMMENDATION

QTY

(APPROXIMATE)

MAIN BUILDING

ADMINISTRATION, BOILER ROOM, UTILITY ROOMS, 3 STORAGE ROOMS, KITCHEN PANTRY, KITCHEN, STAFF ROOMS, MULTI-PURPOSE ROOM, CUSTODIAN ROOM, LOBBY, AND NURSES ROOM

FIRE DOOR CORE INSULATION 945 SF

- (a) No abatement is necessary.
- (b) Maintain the material in an intact and undamaged condition.
- (c) Include this material in the Operations and Maintenance (O & M) program until it has been replaced with a material that does not contain Asbestos.
- (d) Include this material in the long term surveillance and re-inspection program
- (e) Remove the material if it becomes damaged or repairs and maintenance work may impact this material. Removal must be designed and performed by accredited personnel only.

ALL CLASSROOMS, OFFICES, HALLWAYS, MUSIC ROOM, TRAFFIC ROOM, CONFERENCE ROOM, LIBRARY, AND STORAGE ROOM

CARPET MASTIC 10,650 SF

- (a) This is a replacement/new material.
- (b) The District should obtain documentation from the manufacturer/installer that no asbestos has been used in the manufacture or installation of this building material.
- (c) This documentation is to be maintained with the District's AHERA records.

ALL CLASSROOMS, POD A-F, MULT-PURPOSE ROOM, COPY ROOM, WORK ROOM, NURSES AND ELL ROOM.

SINK UNDERCOATING 48 SF

- (a) No abatement is necessary.
- (b) Maintain the material in an intact and undamaged condition.
- (c) Include this material in the Operations and Maintenance (O & M) program until it has been replaced with a material that does not contain Asbestos.
- (d) Include this material in the long term surveillance and re-inspection program
- (e) Remove the material if it becomes damaged or repairs and maintenance work may impact this material. Removal must be designed and performed by accredited personnel only.

ALL OFFICES, CLASSROOMS, HALLWAYS, LOUNGE AND MULTI-PURPOSE ROOM

BASEBOARD MASTIC 5,200 LF

- (a) This is a replacement/new material.
- (b) The District should obtain documentation from the manufacturer/installer that no asbestos has been used in the manufacture or installation of this building material.
- (c) This documentation is to be maintained with the District's AHERA records.

RECOMMENDATIONS FOR MAJESTIC WAY ELEMENTARY SCHOOL

BUILDING NAME

LOCATION

MATERIAL TYPE

RECOMMENDATION

QTY

(APPROXIMATE)

ALL POD AREAS, HALLWAY TO MULTI-PURPOSE ROOM, MULTI-PURPOSE ROOM, STAGE AREA, AND MOTOR SKILLS ROOM (MULTI-1)

CEILING MASTIC

8,200 SF

- (a) No abatement is necessary.
- (b) Maintain the material in an intact and undamaged condition.
- (c) Include this material in the Operations and Maintenance (O & M) program until it has been replaced with a material that does not contain Asbestos.
- (d) Include this material in the long term surveillance and re-inspection program
- (e) Remove the material if it becomes damaged or repairs and maintenance work may impact this material. Removal must be designed and performed by accredited personnel only.

ALL POD AREAS, HALLWAY TO MULTI-PURPOSE ROOM, MULTI-PURPOSE ROOM, STAGE AREA, AND MOTOR SKILLS ROOM (MULTI-1)

CEILING TILE

8,200 SF

- (a) No abatement is necessary.
- (b) Maintain the material in an intact and undamaged condition.
- (c) Include this material in the Operations and Maintenance (O & M) program until it has been replaced with a material that does not contain Asbestos.
- (d) Include this material in the long term surveillance and re-inspection program
- (e) Remove the material if it becomes damaged or repairs and maintenance work may impact this material. Removal must be designed and performed by accredited personnel only.

ALL POD AREAS, MULTI-PURPOSE ROOM, HALLWAY TO KITCHEN AND BOILER ROOM, KITCHEN, STAFF ROOM, PRODUCTION ROOM, STORAGE OF MULTI-1, SUPPLY ROOM AND NURSES ROOM

VINYL FLOOR TILE

5,310 SF

- (a) No abatement is necessary.
- (b) Maintain the material in an intact and undamaged condition.
- (c) Include this material in the Operations and Maintenance (O & M) program until it has been replaced with a material that does not contain Asbestos.
- (d) Include this material in the long term surveillance and re-inspection program
- (e) Remove the material if it becomes damaged or repairs and maintenance work may impact this material. Removal must be designed and performed by accredited personnel only.

ALL POD AREAS, MULTI-PURPOSE ROOM, HALLWAY TO KITCHEN AND BOILER ROOM, KITCHEN, STAFF ROOM, PRODUCTION ROOM, STORAGE OF MULTI-1, SUPPLY ROOM AND NURSES ROOM

VINYL FLOOR TILE MASTIC

5,310 SF

- (a) No abatement is necessary.
- (b) Maintain the material in an intact and undamaged condition.
- (c) Include this material in the Operations and Maintenance (O & M) program until it has been replaced with a material that does not contain Asbestos.
- (d) Include this material in the long term surveillance and re-inspection program
- (e) Remove the material if it becomes damaged or repairs and maintenance work may impact this material. Removal must be designed and performed by accredited personnel only.

RECOMMENDATIONS FOR
MAJESTIC WAY ELEMENTARY SCHOOL

BUILDING NAME

LOCATION

MATERIAL TYPE

RECOMMENDATION

QTY

(APPROXIMATE)

ALL PODS (A, B, C, D, AND E), CLASSROOMS M1, M2, M3, ALL OFFICES AND OFFICES OF PODS, AND LOBBY

VINYL WALL COVER 3,800 SF

- (a) No abatement is necessary.
- (b) Maintain the material in an intact and undamaged condition.
- (c) Include this material in the Operations and Maintenance (O & M) program until it has been replaced with a material that does not contain Asbestos.
- (d) Include this material in the long term surveillance and re-inspection program
- (e) Remove the material if it becomes damaged or repairs and maintenance work may impact this material. Removal must be designed and performed by accredited personnel only.

ALL PODS (A, B, C, D, AND E), CLASSROOMS M1, M2, M3, ALL OFFICES AND OFFICES OF PODS, AND LOBBY

VINYL WALL COVER MASTIC 3,800 SF

- (a) No abatement is necessary.
- (b) Maintain the material in an intact and undamaged condition.
- (c) Include this material in the Operations and Maintenance (O & M) program until it has been replaced with a material that does not contain Asbestos.
- (d) Include this material in the long term surveillance and re-inspection program
- (e) Remove the material if it becomes damaged or repairs and maintenance work may impact this material. Removal must be designed and performed by accredited personnel only.

ALL PODS AND CLASSROOMS

PRESSED WOOD WALL PANEL 6,400 SF

- (a) No abatement is necessary.
- (b) Maintain the material in an intact and undamaged condition.
- (c) Include this material in the Operations and Maintenance (O & M) program until it has been replaced with a material that does not contain Asbestos.
- (d) Include this material in the long term surveillance and re-inspection program
- (e) Remove the material if it becomes damaged or repairs and maintenance work may impact this material. Removal must be designed and performed by accredited personnel only.

ALL PODS AND CLASSROOMS

PRESSED WOOD WALL PANEL MASTIC 6,400 SF

- (a) No abatement is necessary.
 - (b) Maintain the material in an intact and undamaged condition.
 - (c) Include this material in the Operations and Maintenance (O & M) program until it has been replaced with a material that does not contain Asbestos.
 - (d) Include this material in the long term surveillance and re-inspection program
 - (e) Remove the material if it becomes damaged or repairs and maintenance work may impact this material. Removal must be designed and performed by accredited personnel only.
-

RECOMMENDATIONS FOR
MAJESTIC WAY ELEMENTARY SCHOOL

BUILDING NAME

LOCATION

MATERIAL TYPE

RECOMMENDATION

QTY

(APPROXIMATE)

ALL PODS AND CLASSROOMS

VINYL WALL COVER 6,400 SF

- (a) No abatement is necessary.
 - (b) Maintain the material in an intact and undamaged condition.
 - (c) Include this material in the Operations and Maintenance (O & M) program until it has been replaced with a material that does not contain Asbestos.
 - (d) Include this material in the long term surveillance and re-inspection program
 - (e) Remove the material if it becomes damaged or repairs and maintenance work may impact this material. Removal must be designed and performed by accredited personnel only.
-

ALL PODS AND CLASSROOMS

VINYL WALL COVER MASTIC 6,400 SF

- (a) No abatement is necessary.
 - (b) Maintain the material in an intact and undamaged condition.
 - (c) Include this material in the Operations and Maintenance (O & M) program until it has been replaced with a material that does not contain Asbestos.
 - (d) Include this material in the long term surveillance and re-inspection program
 - (e) Remove the material if it becomes damaged or repairs and maintenance work may impact this material. Removal must be designed and performed by accredited personnel only.
-

ALL STORAGE ROOMS, ALL RESTROOMS, UTILITY ROOMS, POD AREAS, HALLWAYS, STAGE, MULTI-PURPOSE ROOM, KITCHEN, PLENUM,

SMOOTH WALL MISCELLANEOUS 17,490 SF

- (a) No abatement is necessary.
 - (b) Maintain the material in an intact and undamaged condition.
 - (c) Include this material in the Operations and Maintenance (O & M) program until it has been replaced with a material that does not contain Asbestos.
 - (d) Include this material in the long term surveillance and re-inspection program
 - (e) Remove the material if it becomes damaged or repairs and maintenance work may impact this material. Removal must be designed and performed by accredited personnel only.
-

BOILER ROOM

PIPE FITTING INSULATION 1 LF

- (a) No abatement is necessary.
 - (b) Maintain the material in an intact and undamaged condition.
 - (c) Include this material in the Operations and Maintenance (O & M) program until it has been replaced with a material that does not contain Asbestos.
 - (d) Include this material in the long term surveillance and re-inspection program
 - (e) Remove the material if it becomes damaged or repairs and maintenance work may impact this material. Removal must be designed and performed by accredited personnel only.
-

RECOMMENDATIONS FOR
MAJESTIC WAY ELEMENTARY SCHOOL

BUILDING NAME

LOCATION

MATERIAL TYPE

RECOMMENDATION

QTY

(APPROXIMATE)

CLASSROOMS, MULTI-2, MULTI-3, AND STAGE HALLWAY

SUSPENDED CEILING TILE 16,450 SF

- (a) No abatement is necessary.
- (b) Maintain the material in an intact and undamaged condition.
- (c) Include this material in the Operations and Maintenance (O & M) program until it has been replaced with a material that does not contain Asbestos.
- (d) Include this material in the long term surveillance and re-inspection program
- (e) Remove the material if it becomes damaged or repairs and maintenance work may impact this material. Removal must be designed and performed by accredited personnel only.

ENTIRE BUILDING

BASEBOARD MASTIC 2,735 LF

- (a) No abatement is necessary.
- (b) Maintain the material in an intact and undamaged condition.
- (c) Include this material in the Operations and Maintenance (O & M) program until it has been replaced with a material that does not contain Asbestos.
- (d) Include this material in the long term surveillance and re-inspection program
- (e) Remove the material if it becomes damaged or repairs and maintenance work may impact this material. Removal must be designed and performed by accredited personnel only.

LIBRARY, HALLWAYS TO LIBRARY, OFFICES, FACULTY ROOM, AND WORK ROOM

SUSPENDED CEILING TILE 5,200 SF

- (a) No abatement is necessary.
- (b) Maintain the material in an intact and undamaged condition.
- (c) Include this material in the Operations and Maintenance (O & M) program until it has been replaced with a material that does not contain Asbestos.
- (d) Include this material in the long term surveillance and re-inspection program
- (e) Remove the material if it becomes damaged or repairs and maintenance work may impact this material. Removal must be designed and performed by accredited personnel only.

MULTI-PURPOSE AREA, LIBRARY AREA, PODS B-F

SEALANT

- (a) No abatement is necessary.
- (b) Maintain the material in an intact and undamaged condition.
- (c) Include this material in the Operations and Maintenance (O & M) program until it has been replaced with a material that does not contain Asbestos.
- (d) Include this material in the long term surveillance and re-inspection program
- (e) Remove the material if it becomes damaged or repairs and maintenance work may impact this material. Removal must be designed and performed by accredited personnel only.

RECOMMENDATIONS FOR
MAJESTIC WAY ELEMENTARY SCHOOL

BUILDING NAME

LOCATION

MATERIAL TYPE

RECOMMENDATION

QTY

(APPROXIMATE)

MULTI-PURPOSE ROOM STAGE

VINYL WALL COVER 300 SF

- (a) No abatement is necessary.
- (b) Maintain the material in an intact and undamaged condition.
- (c) Include this material in the Operations and Maintenance (O & M) program until it has been replaced with a material that does not contain Asbestos.
- (d) Include this material in the long term surveillance and re-inspection program
- (e) Remove the material if it becomes damaged or repairs and maintenance work may impact this material. Removal must be designed and performed by accredited personnel only.

MULTI-PURPOSE ROOM STAGE

VINYL WALL PANEL MASTIC 300 SF

- (a) No abatement is necessary.
- (b) Maintain the material in an intact and undamaged condition.
- (c) Include this material in the Operations and Maintenance (O & M) program until it has been replaced with a material that does not contain Asbestos.
- (d) Include this material in the long term surveillance and re-inspection program
- (e) Remove the material if it becomes damaged or repairs and maintenance work may impact this material. Removal must be designed and performed by accredited personnel only.

PE STORAGE, REC. OFFICE, MOTOR SKILL ROOM, STAGE, STORAGE ROOMS, BOILER ROOM, TRAFFIC ROOM, MULTI-PURPOSE ROOM, CUSTODIAL ROOM, AND MUSIC ROOM

SMOOTH WALL SURFACING 10,530 SF

- (a) No abatement is necessary.
- (b) Maintain the material in an intact and undamaged condition.
- (c) Include this material in the Operations and Maintenance (O & M) program until it has been replaced with a material that does not contain Asbestos.
- (d) Include this material in the long term surveillance and re-inspection program
- (e) Remove the material if it becomes damaged or repairs and maintenance work may impact this material. Removal must be designed and performed by accredited personnel only.

PODS A-F, AND EXTERIOR COURTYARD

SINK UNDERCOATING 30 SF

- (a) No abatement is necessary.
- (b) Maintain the material in an intact and undamaged condition.
- (c) Include this material in the Operations and Maintenance (O & M) program until it has been replaced with a material that does not contain Asbestos.
- (d) Include this material in the long term surveillance and re-inspection program
- (e) Remove the material if it becomes damaged or repairs and maintenance work may impact this material. Removal must be designed and performed by accredited personnel only.

RECOMMENDATIONS FOR
MAJESTIC WAY ELEMENTARY SCHOOL

BUILDING NAME

LOCATION

MATERIAL TYPE

RECOMMENDATION

QTY

(APPROXIMATE)

RESTROOMS AND DRINKING FOUNTAIN WALL

MORTAR MISCELLANEOUS 2,800 SF

- (a) No abatement is necessary.
- (b) Maintain the material in an intact and undamaged condition.
- (c) Include this material in the Operations and Maintenance (O & M) program until it has been replaced with a material that does not contain Asbestos.
- (d) Include this material in the long term surveillance and re-inspection program
- (e) Remove the material if it becomes damaged or repairs and maintenance work may impact this material. Removal must be designed and performed by accredited personnel only.

SCHOOL PSYCHOLOGIST OFFICE

CHALK BOARD 16 SF

- (a) No abatement is necessary.
- (b) Maintain the material in an intact and undamaged condition.
- (c) Include this material in the Operations and Maintenance (O & M) program until it has been replaced with a material that does not contain Asbestos.
- (d) Include this material in the long term surveillance and re-inspection program
- (e) Remove the material if it becomes damaged or repairs and maintenance work may impact this material. Removal must be designed and performed by accredited personnel only.

STUDENTS RESTROOMS (2)

MORTAR MISCELLANEOUS 420 SF

- (a) This is a replacement/new material.
- (b) The District should obtain documentation from the manufacturer/installer that no asbestos has been used in the manufacture or installation of this building material.
- (c) This documentation is to be maintained with the District's AHERA records.

STUDENTS RESTROOMS (2) AND STAFF RESTROOMS

MORTAR MISCELLANEOUS 790 SF

- (a) This is a replacement/new material.
 - (b) The District should obtain documentation from the manufacturer/installer that no asbestos has been used in the manufacture or installation of this building material.
 - (c) This documentation is to be maintained with the District's AHERA records.
-

RECOMMENDATIONS FOR
MAJESTIC WAY ELEMENTARY SCHOOL

BUILDING NAME

LOCATION

MATERIAL TYPE

RECOMMENDATION

QTY

(APPROXIMATE)

TRAFFIC PATROL EQUIPMENT CLOSET

CARPET MASTIC

45 SF

- (a) No abatement is necessary.
- (b) Maintain the material in an intact and undamaged condition.
- (c) Include this material in the Operations and Maintenance (O & M) program until it has been replaced with a material that does not contain Asbestos.
- (d) Include this material in the long term surveillance and re-inspection program
- (e) Remove the material if it becomes damaged or repairs and maintenance work may impact this material. Removal must be designed and performed by accredited personnel only.

UTILITY ROOM OF MULTI 1, KITCHEN, BOOK ROOM (BETWEEN BROADCAST BOOTH AND F-POD OFFICE)

VINYL FLOOR TILE

153 SF

- (a) No abatement is necessary.
- (b) Maintain the material in an intact and undamaged condition.
- (c) Include this material in the Operations and Maintenance (O & M) program until it has been replaced with a material that does not contain Asbestos.
- (d) Include this material in the long term surveillance and re-inspection program
- (e) Remove the material if it becomes damaged or repairs and maintenance work may impact this material. Removal must be designed and performed by accredited personnel only.

UTILITY ROOM OF MULTI 1, KITCHEN, BOOK ROOM (BETWEEN BROADCAST BOOTH AND F-POD OFFICE)

VINYL FLOOR TILE MASTIC

153 SF

- (a) No abatement is necessary.
 - (b) Maintain the material in an intact and undamaged condition.
 - (c) Include this material in the Operations and Maintenance (O & M) program until it has been replaced with a material that does not contain Asbestos.
 - (d) Include this material in the long term surveillance and re-inspection program
 - (e) Remove the material if it becomes damaged or repairs and maintenance work may impact this material. Removal must be designed and performed by accredited personnel only.
-

RECOMMENDATIONS FOR
MAJESTIC WAY ELEMENTARY SCHOOL

BUILDING NAME

LOCATION

MATERIAL TYPE

RECOMMENDATION

QTY

(APPROXIMATE)

MAJESTIC PORTABLE BUILDING (CSS THERAPY)

MAJESTIC-P03 (CCS THERAPY)

BASEBOARD MASTIC 140 LF

- (a) No abatement is necessary.
 - (b) Maintain the material in an intact and undamaged condition.
 - (c) Include this material in the Operations and Maintenance (O & M) program until it has been replaced with a material that does not contain Asbestos.
 - (d) Include this material in the long term surveillance and re-inspection program
 - (e) Remove the material if it becomes damaged or repairs and maintenance work may impact this material.
- Removal must be designed and performed by accredited personnel only.

MAJESTIC-P03 (CCS THERAPY)

CARPET MASTIC 960 SF

- (a) No abatement is necessary.
 - (b) Maintain the material in an intact and undamaged condition.
 - (c) Include this material in the Operations and Maintenance (O & M) program until it has been replaced with a material that does not contain Asbestos.
 - (d) Include this material in the long term surveillance and re-inspection program
 - (e) Remove the material if it becomes damaged or repairs and maintenance work may impact this material.
- Removal must be designed and performed by accredited personnel only.

MAJESTIC-P03 (CCS THERAPY)

FIRE DOOR CORE INSULATION 24 SF

- (a) No abatement is necessary.
 - (b) Maintain the material in an intact and undamaged condition.
 - (c) Include this material in the Operations and Maintenance (O & M) program until it has been replaced with a material that does not contain Asbestos.
 - (d) Include this material in the long term surveillance and re-inspection program
 - (e) Remove the material if it becomes damaged or repairs and maintenance work may impact this material.
- Removal must be designed and performed by accredited personnel only.

MAJESTIC-P03 (CCS THERAPY)

PRESSED WOOD WALL PANEL 1,800 SF

- (a) No abatement is necessary.
 - (b) Maintain the material in an intact and undamaged condition.
 - (c) Include this material in the Operations and Maintenance (O & M) program until it has been replaced with a material that does not contain Asbestos.
 - (d) Include this material in the long term surveillance and re-inspection program
 - (e) Remove the material if it becomes damaged or repairs and maintenance work may impact this material.
- Removal must be designed and performed by accredited personnel only.

RECOMMENDATIONS FOR
MAJESTIC WAY ELEMENTARY SCHOOL

BUILDING NAME

LOCATION

MATERIAL TYPE

RECOMMENDATION

QTY

(APPROXIMATE)

MAJESTIC-P03 (CCS THERAPY)

PRESSED WOOD WALL PANEL MASTIC 1,800 SF

- (a) No abatement is necessary.
- (b) Maintain the material in an intact and undamaged condition.
- (c) Include this material in the Operations and Maintenance (O & M) program until it has been replaced with a material that does not contain Asbestos.
- (d) Include this material in the long term surveillance and re-inspection program
- (e) Remove the material if it becomes damaged or repairs and maintenance work may impact this material. Removal must be designed and performed by accredited personnel only.

MAJESTIC-P03 (CCS THERAPY)

SUSPENDED CEILING TILE 960 SF

- (a) No abatement is necessary.
- (b) Maintain the material in an intact and undamaged condition.
- (c) Include this material in the Operations and Maintenance (O & M) program until it has been replaced with a material that does not contain Asbestos.
- (d) Include this material in the long term surveillance and re-inspection program
- (e) Remove the material if it becomes damaged or repairs and maintenance work may impact this material. Removal must be designed and performed by accredited personnel only.

MAJESTIC-P03 (CCS THERAPY)

VINYL WALL COVER 1,800 SF

- (a) No abatement is necessary.
- (b) Maintain the material in an intact and undamaged condition.
- (c) Include this material in the Operations and Maintenance (O & M) program until it has been replaced with a material that does not contain Asbestos.
- (d) Include this material in the long term surveillance and re-inspection program
- (e) Remove the material if it becomes damaged or repairs and maintenance work may impact this material. Removal must be designed and performed by accredited personnel only.

MAJESTIC-P03 (CCS THERAPY)

VINYL WALL COVER MASTIC 1,800 SF

- (a) No abatement is necessary.
- (b) Maintain the material in an intact and undamaged condition.
- (c) Include this material in the Operations and Maintenance (O & M) program until it has been replaced with a material that does not contain Asbestos.
- (d) Include this material in the long term surveillance and re-inspection program
- (e) Remove the material if it becomes damaged or repairs and maintenance work may impact this material. Removal must be designed and performed by accredited personnel only.

RECOMMENDATIONS FOR
MAJESTIC WAY ELEMENTARY SCHOOL

BUILDING NAME

LOCATION

MATERIAL TYPE

RECOMMENDATION

QTY

(APPROXIMATE)

METAL STORAGE CONTAINER

METAL STORAGE CONTAINER (1 EA)

STORAGE CONTAINER

240 SF

- (a) No abatement is necessary.
 - (b) Maintain the material in an intact and undamaged condition.
 - (c) Include this material in the Operations and Maintenance (O & M) program until it has been replaced with a material that does not contain Asbestos.
 - (d) Include this material in the long term surveillance and re-inspection program
 - (e) Remove the material if it becomes damaged or repairs and maintenance work may impact this material.
- Removal must be designed and performed by accredited personnel only.
-

WOOD STORAGE SHED

WOOD STORAGE SHED

STORAGE BUILDING

60 SF

- (a) This is a replacement/new material.
 - (b) The District should obtain documentation from the manufacturer/installer that no asbestos has been used in the manufacture or installation of this building material.
 - (c) This documentation is to be maintained with the District's AHERA records.
-

End Of Report, Total Of 12 Pages

SAMPLES REPORT FOR
MAJESTIC WAY ELEMENTARY SCHOOL

BUILDING NAME

LOCATION

MATERIAL TYPE

SAMPLE NO.	DATE	RESULT	ASBESTOS AMOUNT	ASBESTOS CONTENT (TYPE)
-------------------	-------------	---------------	------------------------	--------------------------------

CLASSROOMS P1-P2 PORTABLE BUILDING

PORTABLES P1-P2

PORTABLE BUILDING

05-212.NS	9/7/2005	Negative	NEW MATERIAL	NS
-----------	----------	----------	--------------	----

New 1992 Construction Relocatable Building per Manufacturer's Tag information.

**SAMPLES REPORT FOR
MAJESTIC WAY ELEMENTARY SCHOOL**

BUILDING NAME

LOCATION

MATERIAL TYPE

SAMPLE NO. COMMENT	DATE	RESULT	ASBESTOS AMOUNT	ASBESTOS CONTENT (TYPE)
-----------------------	------	--------	--------------------	----------------------------

CLASSROOMS P3-P5 PORTABLE BUILDING

CLASSROOMS P3-P5 PORTABLES
PORTABLE BUILDING

08-241AAA	10/20/2008	Negative	NEW MATERIAL	NS
-----------	------------	----------	--------------	----

New 2008 Construction Relocatable Building per Manufacturer's Tag information.

**SAMPLES REPORT FOR
MAJESTIC WAY ELEMENTARY SCHOOL**

BUILDING NAME

LOCATION

MATERIAL TYPE

SAMPLE NO. COMMENT	DATE	RESULT	ASBESTOS AMOUNT	ASBESTOS CONTENT (TYPE)
-----------------------	------	--------	--------------------	----------------------------

CLASSROOMS P6 PORTABLE BUILDING

PORTABLE P6

PORTABLE BUILDING

05-212.NS	9/7/2005	Negative	NEW MATERIAL	NS
-----------	----------	----------	--------------	----

New 1997 Construction Relocatable Building per Manufacturer's Tag information.

SAMPLES REPORT FOR
MAJESTIC WAY ELEMENTARY SCHOOL

BUILDING NAME

LOCATION

MATERIAL TYPE

SAMPLE NO. COMMENT	DATE	RESULT	ASBESTOS AMOUNT	ASBESTOS CONTENT (TYPE)
-----------------------	------	--------	--------------------	----------------------------

MAIN BUILDING

ADMINISTRATION, BOILER ROOM, UTILITY ROOMS, 3 STORAGE ROOMS, KITCHEN PANTRY, KITCHEN, STAFF ROOMS, MULTI-PURPOSE ROOM, CUSTODIAN ROOM, LOBBY, AND NURSES ROOM

FIRE DOOR CORE INSULATION

05-212AAA	9/7/2005	Positive	ASSUMED	NS
-----------	----------	----------	---------	----

SAMPLES REPORT FOR

MAJESTIC WAY ELEMENTARY SCHOOL

BUILDING NAME

LOCATION

MATERIAL TYPE

SAMPLE NO. COMMENT	DATE	RESULT	ASBESTOS AMOUNT	ASBESTOS CONTENT (TYPE)
-----------------------	------	--------	--------------------	----------------------------

ALL CLASSROOMS, OFFICES, HALLWAYS, MUSIC ROOM, TRAFFIC ROOM, CONFERENCE ROOM, LIBRARY, AND STORAGE ROOM

CARPET MASTIC

17-046-59	3/9/2017	Negative	ND	ND
Reception/Clerical, Yellow Mastic for Carpet on Concrete.				
17-046-53	3/9/2017	Negative	ND	ND
Hallway (Pod D), Yellow Mastic for Carpet on Concrete.				
17-046-51	3/9/2017	Negative	ND	ND
Animals 142, Brown/Yellow Mastic under Carpet.				
17-046-51	3/9/2017	Positive	4%	CH
Animals 142, Black Mastic under Carpet.				
17-046-50	3/9/2017	Negative	ND	ND
Music Room (on Stage), Yellow Mastic for Carpet on Concrete.				
17-046-43	3/9/2017	Negative	ND	ND
Learning Area 173, White Leveling Compound under Carpet.				
17-046-42	3/9/2017	Negative	ND	ND
Learning Area 173, Yellow Mastic for Carpet.				
17-046-40	3/9/2017	Negative	ND	ND
Music Room 169, Yellow Adhesive for Carpet on Concrete.				
17-046-34	3/9/2017	Negative	ND	ND
Pod A, Classroom A, Yellow Mastic for Carpet.				
17-046-29	3/9/2017	Negative	ND	ND
Pod B, Classroom B, Yellow Mastic for Carpet.				
17-046-22	3/9/2017	Negative	ND	ND
Pod C, Classroom A, Yellow Mastic for Carpet.				
17-046-18	3/9/2017	Negative	ND	ND
Pod D, Classroom A, Yellow Adhesive for Carpet.				
17-046-12	3/9/2017	Negative	ND	ND

HazMat Doc. All Rights Reserved.

SAMPLES REPORT FOR MAJESTIC WAY ELEMENTARY SCHOOL

BUILDING NAME

LOCATION

MATERIAL TYPE

SAMPLE NO. COMMENT	DATE	RESULT	ASBESTOS AMOUNT	ASBESTOS CONTENT (TYPE)
-----------------------	------	--------	--------------------	----------------------------

Pod E, Classroom A, Yellow Adhesive for Carpet.

17-046-04	3/9/2017	Negative	ND	ND
-----------	----------	----------	----	----

Pod F, Classroom C, Yellow Mastic for Carpet.

ALL CLASSROOMS, POD A-F, MULT-PURPOSE ROOM, COPY ROOM, WORK ROOM, NURSES AND ELL ROOM.
SINK UNDERCOATING

08-241AAA	10/16/2008	Positive	ASSUMED	NS
-----------	------------	----------	---------	----

ALL OFFICES, CLASSROOMS, HALLWAYS, LOUNGE AND MULTI-PURPOSE ROOM
BASEBOARD MASTIC

06-223AAA	8/23/2006	Positive	ASSUMED	NS
-----------	-----------	----------	---------	----

Apparent New Material as of this date.

ALL POD AREAS, HALLWAY TO MULTI-PURPOSE ROOM, MULTI-PURPOSE ROOM, STAGE AREA, AND MOTOR SKILLS
ROOM (MULTI-1)
CEILING MASTIC

05-212AAA	9/7/2005	Positive	ASSUMED	NS
-----------	----------	----------	---------	----

ALL POD AREAS, HALLWAY TO MULTI-PURPOSE ROOM, MULTI-PURPOSE ROOM, STAGE AREA, AND MOTOR SKILLS
ROOM (MULTI-1)
CEILING TILE

05-212AAA	9/7/2005	Positive	ASSUMED	NS
-----------	----------	----------	---------	----

SAMPLES REPORT FOR
MAJESTIC WAY ELEMENTARY SCHOOL

BUILDING NAME

LOCATION

MATERIAL TYPE

SAMPLE NO. COMMENT	DATE	RESULT	ASBESTOS AMOUNT	ASBESTOS CONTENT (TYPE)
-----------------------	------	--------	--------------------	----------------------------

ALL POD AREAS, MULTI-PURPOSE ROOM, HALLWAY TO KITCHEN AND BOILER ROOM, KITCHEN, STAFF ROOM, PRODUCTION ROOM, STORAGE OF MULTI-1, SUPPLY ROOM AND NURSES ROOM

VINYL FLOOR TILE

17-046-46	3/9/2017	Negative	ND	ND
Recreation Office, 12"x12" White Vinyl Floor Tile.				
17-046-44	3/9/2017	Negative	ND	ND
Learning Area 173, 12"x12" White Vinyl Floor Tile.				
17-046-36	3/9/2017	Negative	ND	ND
Multi-purpose Room, Store Room, 12"x12" White Vinyl Floor Tile.				
17-046-32	3/9/2017	Negative	ND	ND
Pod A, Classroom A, 12"x12" White Vinyl Floor Tile.				
17-046-30	3/9/2017	Negative	ND	ND
Pod B, Classroom A, 12"x12" White Vinyl Floor Tile.				
17-046-26	3/9/2017	Negative	ND	ND
Pod B, Exploratory, 12"x12" White Vinyl Floor Tile.				
17-046-19	3/9/2017	Negative	ND	ND
Pod C, Classroom A, 12"x12" White Vinyl Floor Tile.				
17-046-16	3/9/2017	Negative	ND	ND
Pod D, Classroom A, 12"x12" White Vinyl Floor Tile.				
17-046-13	3/9/2017	Negative	ND	ND
Pod D, Exploratory, 12"x12" White Vinyl Floor Tile.				
17-046-10	3/9/2017	Negative	ND	ND
Pod E, Classroom A, 12"x12" White Vinyl Floor Tile.				
17-046-07	3/9/2017	Negative	ND	ND
Pod E, Exploratory, 12"x12" White Vinyl Floor Tile.				
17-046-055	3/9/2017	Negative	ND	ND
Faculty Room, 12"x12" White Vinyl Floor Tile.				
17-046-05	3/9/2017	Negative	ND	ND

HazMat Doc. All Rights Reserved.

SAMPLES REPORT FOR
MAJESTIC WAY ELEMENTARY SCHOOL

BUILDING NAME

LOCATION

MATERIAL TYPE

SAMPLE NO. COMMENT	DATE	RESULT	ASBESTOS AMOUNT	ASBESTOS CONTENT (TYPE)
Pod F, Classroom A, 12"x12" White Vinyl Floor Tile.				
17-046-023	3/9/2017	Negative	ND	ND
Pod C, Exploratory, 12"x12" White Vinyl Floor Tile.				
17-046-01	3/9/2017	Negative	ND	ND
Pod F, Exploratory, 12"x12" White Vinyl Floor Tile.				

SAMPLES REPORT FOR
MAJESTIC WAY ELEMENTARY SCHOOL

BUILDING NAME

LOCATION

MATERIAL TYPE

SAMPLE NO. COMMENT	DATE	RESULT	ASBESTOS AMOUNT	ASBESTOS CONTENT (TYPE)
-----------------------	------	--------	--------------------	----------------------------

ALL POD AREAS, MULTI-PURPOSE ROOM, HALLWAY TO KITCHEN AND BOILER ROOM, KITCHEN, STAFF ROOM, PRODUCTION ROOM, STORAGE OF MULTI-1, SUPPLY ROOM AND NURSES ROOM

VINYL FLOOR TILE MASTIC

17-046-47	3/9/2017	Negative	ND	ND
Recreation Office, Black Adhesive for 12"x12" White Vinyl Floor Tile.				
17-046-45	3/9/2017	Negative	ND	ND
Learning Area 173, Black Adhesive for 12"x12" White Vinyl Floor Tile.				
17-046-37	3/9/2017	Negative	ND	ND
Multi-Purpose Room, Store Room, Black Adhesive for 12"x12" White Vinyl Floor Tile.				
17-046-33	3/9/2017	Negative	ND	ND
Pod A, Classroom A, Black Adhesive for 12"x12" White Vinyl Floor Tile.				
17-046-31	3/9/2017	Negative	ND	ND
Pod B, Classroom A, Black Adhesive for 12"x12" White Vinyl Floor Tile.				
17-046-27	3/9/2017	Negative	ND	ND
Pod B, Exploratory, Black Mastic under 12"x12" White Vinyl Floor Tile.				
17-046-24	3/9/2017	Negative	ND	ND
Pod C, Exploratory, Black Adhesive for 12"x12" White Vinyl Floor Tile.				
17-046-21	3/9/2017	Negative	ND	ND
Pod C, Classroom A, Leveling Compound under 12"x12" White Vinyl Floor Tile.				
17-046-20	3/9/2017	Negative	ND	ND
Pod C, Classroom A, Black Adhesive for 12"x12" White Vinyl Floor Tile.				
17-046-17	3/9/2017	Negative	ND	ND
Pod D, Classroom A, Black Adhesive for 12"x12" White Vinyl Floor Tile.				
17-046-14	3/9/2017	Negative	ND	ND
Pod D, Exploratory, Black Adhesive for 12"x12" White Vinyl Floor Tile.				
17-046-11	3/9/2017	Negative	ND	ND
Pod E, Classroom A, Black Adhesive for White 12"x12" Vinyl Floor Tile.				
17-046-11	3/9/2017	Negative	ND	ND

HazMat Doc. All Rights Reserved.

**SAMPLES REPORT FOR
MAJESTIC WAY ELEMENTARY SCHOOL**

BUILDING NAME

LOCATION

MATERIAL TYPE

SAMPLE NO. COMMENT	DATE	RESULT	ASBESTOS AMOUNT	ASBESTOS CONTENT (TYPE)
-----------------------	------	--------	--------------------	----------------------------

Pod E, Classroom A, Yellow Adhesive for 12"x12" White Vinyl Floor Tile.

17-046-08	3/9/2017	Negative	ND	ND
-----------	----------	----------	----	----

Pod E, Exploratory, Black Adhesive for 12"x12" White Vinyl Floor Tile.

17-046-06	3/9/2017	Negative	ND	ND
-----------	----------	----------	----	----

Pod F, Classroom A, Mastic for 12"x12" White Vinyl Floor Tile.

ALL PODS (A, B, C, D, AND E), CLASSROOMS M1, M2, M3, ALL OFFICES AND OFFICES OF PODS, AND LOBBY
VINYL WALL COVER

10-174AAA	9/7/2010	Positive	ASSUMED	NS
-----------	----------	----------	---------	----

ALL PODS (A, B, C, D, AND E), CLASSROOMS M1, M2, M3, ALL OFFICES AND OFFICES OF PODS, AND LOBBY
VINYL WALL COVER MASTIC

10-174AAA	9/7/2010	Positive	ASSUMED	NS
-----------	----------	----------	---------	----

ALL PODS AND CLASSROOMS
PRESSED WOOD WALL PANEL

10-174AAA	9/7/2010	Positive	ASSUMED	NS
-----------	----------	----------	---------	----

ALL PODS AND CLASSROOMS
PRESSED WOOD WALL PANEL MASTIC

10-174AAA	9/7/2010	Positive	ASSUMED	NS
-----------	----------	----------	---------	----

ALL PODS AND CLASSROOMS
VINYL WALL COVER

10-174AAA	9/7/2010	Positive	ASSUMED	NS
-----------	----------	----------	---------	----

SAMPLES REPORT FOR

MAJESTIC WAY ELEMENTARY SCHOOL

BUILDING NAME

LOCATION

MATERIAL TYPE

SAMPLE NO. COMMENT	DATE	RESULT	ASBESTOS AMOUNT	ASBESTOS CONTENT (TYPE)
-------------------------------	-------------	---------------	----------------------------	------------------------------------

ALL PODS AND CLASSROOMS
VINYL WALL COVER MASTIC

10-174AAA	9/7/2010	Positive	ASSUMED	NS
-----------	----------	----------	---------	----

ALL STORAGE ROOMS, ALL RESTROOMS, UTILITY ROOMS, POD AREAS, HALLWAYS, STAGE, MULTI-PURPOSE ROOM,
KITCHEN, PLENUM,
SMOOTH WALL MISCELLANEOUS

05-212AAA	9/7/2005	Positive	ASSUMED	NS
-----------	----------	----------	---------	----

BOILER ROOM
PIPE FITTING INSULATION

05-212AAA	9/7/2005	Positive	ASSUMED	NS
-----------	----------	----------	---------	----

CLASSROOMS, MULTI-2, MULTI-3, AND STAGE HALLWAY
SUSPENDED CEILING TILE

05-212AAA	9/7/2005	Positive	ASSUMED	NS
-----------	----------	----------	---------	----

SAMPLES REPORT FOR

MAJESTIC WAY ELEMENTARY SCHOOL

BUILDING NAME

LOCATION

MATERIAL TYPE

SAMPLE NO. COMMENT	DATE	RESULT	ASBESTOS AMOUNT	ASBESTOS CONTENT (TYPE)
-----------------------	------	--------	--------------------	----------------------------

ENTIRE BUILDING
BASEBOARD MASTIC

17-046-58	3/9/2017	Negative	ND	ND
Reception/Clerical, Off-White Mastic for 6" Black Baseboard.				
17-046-57	3/9/2017	Negative	ND	ND
Faculty Room, Off-White Mastic for 6" Grey Baseboard.				
17-046-54	3/9/2017	Negative	ND	ND
Hallway (to Pod D), White Mastic for 6" Black Baseboard.				
17-046-54	3/9/2017	Negative	ND	ND
Hallway (to Pod D), Brown Mastic for 6" Black Baseboard.				
17-046-52	3/9/2017	Negative	ND	ND
Animals 142, Beige Mastic for 6" Black Baseboard.				
17-046-52	3/9/2017	Negative	ND	ND
Animals 142, Brown Mastic for 6" Black Baseboard.				
17-046-49	3/9/2017	Negative	ND	ND
Music Room (on Stage), White Mastic for 6" Grey Baseboard.				
17-046-48	3/9/2017	Negative	ND	ND
Recreation Office, White Mastic for 6" Grey Baseboard.				
17-046-41	3/9/2017	Negative	ND	ND
Music Room 169, White Adhesive for 6" Grey Baseboard.				
17-046-39	3/9/2017	Positive	<1	CH
Multi-purpose Room, Store Room, Brown Adhesive behind White Adhesive on Baseboard.				
17-046-38	3/9/2017	Negative	ND	ND
Multi-purpose Room, Store Room, White Adhesive for 6" Grey Baseboard.				
17-046-35	3/9/2017	Negative	ND	ND
Pod A, Exploratory, White Mastic for 6" Grey Baseboard.				
17-046-28	3/9/2017	Negative	ND	ND
Pod B, Exploratory, White Adhesive for 6" Grey Baseboard.				

SAMPLES REPORT FOR

MAJESTIC WAY ELEMENTARY SCHOOL

BUILDING NAME

LOCATION

MATERIAL TYPE

SAMPLE NO. COMMENT	DATE	RESULT	ASBESTOS AMOUNT	ASBESTOS CONTENT (TYPE)
-----------------------	------	--------	--------------------	----------------------------

Pod B, Exploratory, White Mastic for 6" Grey Baseboard.

17-046-25	3/9/2017	Negative	ND	ND
-----------	----------	----------	----	----

Pod C, Exploratory, White Mastic for 6" Grey Baseboard.

17-046-15	3/9/2017	Negative	ND	ND
-----------	----------	----------	----	----

Pod D, Exploratory, White Mastic for 6" Grey Baseboard.

LIBRARY, HALLWAYS TO LIBRARY, OFFICES, FACULTY ROOM, AND WORK ROOM
SUSPENDED CEILING TILE

05-212AAA	9/7/2005	Positive	ASSUMED	NS
-----------	----------	----------	---------	----

**SAMPLES REPORT FOR
MAJESTIC WAY ELEMENTARY SCHOOL**

BUILDING NAME

LOCATION

MATERIAL TYPE

SAMPLE NO. COMMENT	DATE	RESULT	ASBESTOS AMOUNT	ASBESTOS CONTENT (TYPE)
-----------------------	------	--------	--------------------	----------------------------

MULTI-PURPOSE AREA, LIBRARY AREA, PODS B-F
SEALANT

17-047-11	3/21/2017	Negative	ND	ND
Classroom F16, Sealant for Door Light Panel.				
17-047-10	3/21/2017	Negative	ND	ND
F Pod Entryway, Sealant for Side Light Panel.				
17-047-09	3/21/2017	Negative	ND	ND
Sealant for Door Light Panel.				
17-047-08	3/21/2017	Negative	ND	ND
C Pod, Sealant for Door Light Panel.				
17-047-07	3/21/2017	Negative	ND	ND
B and C Pod Entryway, Sealant for Side Light Panel.				
17-047-06	3/21/2017	Negative	ND	ND
Multi-Use Area, Sealant for Transom Window.				
17-047-05	3/21/2017	Negative	ND	ND
Library Area, Sealant for Clerestroy WIndow West Side.				
17-047-04	3/21/2017	Negative	ND	ND
Library Area, Sealant for Clerestroy Window North Side.				
17-047-03	3/21/2017	Negative	ND	ND
Library Area, Sealant for Clerestroy Window, South Side.				
17-047-02	3/21/2017	Negative	ND	ND
Multi-Purpose Area, Sealant for Clerestroy Window South West Side.				
17-047-01	3/21/2017	Negative	ND	ND
Multi-Purpose Area, Sealant for Clerestroy Window North.				

SAMPLES REPORT FOR
MAJESTIC WAY ELEMENTARY SCHOOL

BUILDING NAME

LOCATION

MATERIAL TYPE

SAMPLE NO. COMMENT	DATE	RESULT	ASBESTOS AMOUNT	ASBESTOS CONTENT (TYPE)
-----------------------	------	--------	--------------------	----------------------------

MULTI-PURPOSE ROOM STAGE
VINYL WALL COVER

09-098AAA	5/11/2009	Positive	ASSUMED	NS
-----------	-----------	----------	---------	----

MULTI-PURPOSE ROOM STAGE
VINYL WALL PANEL MASTIC

09-098AAA	5/11/2009	Positive	ASSUMED	NS
-----------	-----------	----------	---------	----

PE STORAGE, REC. OFFICE, MOTOR SKILL ROOM, STAGE, STORAGE ROOMS, BOILER ROOM, TRAFFIC ROOM,
MULTI-PURPOSE ROOM, CUSTODIAL ROOM, AND MUSIC ROOM
SMOOTH WALL SURFACING

05-212AAA	9/7/2005	Positive	ASSUMED	NS
-----------	----------	----------	---------	----

PODS A-F, AND EXTERIOR COURTYARD
SINK UNDERCOATING

10-052AAA	3/8/2010	Positive	ASSUMED	NS
-----------	----------	----------	---------	----

RESTROOMS AND DRINKING FOUNTAIN WALL
MORTAR MISCELLANEOUS

08-241AAA	10/16/2008	Positive	ASSUMED	NS
-----------	------------	----------	---------	----

SCHOOL PSYCHOLOGIST OFFICE
CHALK BOARD

12-185AAA	10/8/2012	Positive	ASSUMED	NS
-----------	-----------	----------	---------	----

STUDENTS RESTROOMS (2)
MORTAR MISCELLANEOUS

10-052AAA	3/8/2010	Positive	ASSUMED	NS
-----------	----------	----------	---------	----

Apparent New Material as of this date.

SAMPLES REPORT FOR

MAJESTIC WAY ELEMENTARY SCHOOL

BUILDING NAME

LOCATION

MATERIAL TYPE

SAMPLE NO. COMMENT	DATE	RESULT	ASBESTOS AMOUNT	ASBESTOS CONTENT (TYPE)
-----------------------	------	--------	--------------------	----------------------------

STUDENTS RESTROOMS (2) AND STAFF RESTROOMS
MORTAR MISCELLANEOUS

10-052AAA	3/8/2010	Positive	ASSUMED	NS
Apparent New Material as of this date.				

TRAFFIC PATROL EQUIPMENT CLOSET
CARPET MASTIC

09-098AAA	5/11/2009	Positive	ASSUMED	NS
-----------	-----------	----------	---------	----

UTILITY ROOM OF MULTI 1, KITCHEN, BOOK ROOM (BETWEEN BROADCAST BOOTH AND F-POD OFFICE)
VINYL FLOOR TILE

06-223AAA	8/23/2006	Positive	ASSUMED	NS
-----------	-----------	----------	---------	----

UTILITY ROOM OF MULTI 1, KITCHEN, BOOK ROOM (BETWEEN BROADCAST BOOTH AND F-POD OFFICE)
VINYL FLOOR TILE MASTIC

06-223AAA	8/23/2006	Positive	ASSUMED	NS
-----------	-----------	----------	---------	----

SAMPLES REPORT FOR
MAJESTIC WAY ELEMENTARY SCHOOL

BUILDING NAME

LOCATION

MATERIAL TYPE

SAMPLE NO. COMMENT	DATE	RESULT	ASBESTOS AMOUNT	ASBESTOS CONTENT (TYPE)
-----------------------	------	--------	--------------------	----------------------------

MAJESTIC PORTABLE BUILDING (CSS THERAPY)

MAJESTIC-P03 (CCS THERAPY)
BASEBOARD MASTIC

06-223AAA	8/23/2006	Positive	ASSUMED	NS
-----------	-----------	----------	---------	----

MAJESTIC-P03 (CCS THERAPY)
CARPET MASTIC

06-223AAA	8/23/2006	Positive	ASSUMED	NS
-----------	-----------	----------	---------	----

MAJESTIC-P03 (CCS THERAPY)
FIRE DOOR CORE INSULATION

06-223AAA	8/23/2006	Positive	ASSUMED	NS
-----------	-----------	----------	---------	----

MAJESTIC-P03 (CCS THERAPY)
PRESSED WOOD WALL PANEL

07-043AAA	11/7/2007	Positive	ASSUMED	NS
-----------	-----------	----------	---------	----

MAJESTIC-P03 (CCS THERAPY)
PRESSED WOOD WALL PANEL MASTIC

07-043AAA	11/7/2007	Positive	ASSUMED	NS
-----------	-----------	----------	---------	----

MAJESTIC-P03 (CCS THERAPY)
SUSPENDED CEILING TILE

15-042AAA	3/18/2015	Positive	ASSUMED	NS
-----------	-----------	----------	---------	----

SAMPLES REPORT FOR

MAJESTIC WAY ELEMENTARY SCHOOL

BUILDING NAME

LOCATION

MATERIAL TYPE

SAMPLE NO. COMMENT	DATE	RESULT	ASBESTOS AMOUNT	ASBESTOS CONTENT (TYPE)
-----------------------	------	--------	--------------------	----------------------------

MAJESTIC-P03 (CCS THERAPY)

VINYL WALL COVER

06-223AAA	8/23/2006	Positive	ASSUMED	NS
-----------	-----------	----------	---------	----

MAJESTIC-P03 (CCS THERAPY)

VINYL WALL COVER MASTIC

06-223AAA	8/23/2006	Positive	ASSUMED	NS
-----------	-----------	----------	---------	----

**SAMPLES REPORT FOR
MAJESTIC WAY ELEMENTARY SCHOOL**

BUILDING NAME

LOCATION

MATERIAL TYPE

SAMPLE NO. COMMENT	DATE	RESULT	ASBESTOS AMOUNT	ASBESTOS CONTENT (TYPE)
-----------------------	------	--------	--------------------	----------------------------

METAL STORAGE CONTAINER

METAL STORAGE CONTAINER (1 EA)
STORAGE CONTAINER

11-202.NS	11/28/2011	Positive	ASSUMED	NS
-----------	------------	----------	---------	----

Metal Storage Container.

**SAMPLES REPORT FOR
MAJESTIC WAY ELEMENTARY SCHOOL**

BUILDING NAME

LOCATION

MATERIAL TYPE

SAMPLE NO. COMMENT	DATE	RESULT	ASBESTOS AMOUNT	ASBESTOS CONTENT (TYPE)
-----------------------	------	--------	--------------------	----------------------------

WOOD STORAGE SHED

WOOD STORAGE SHED
STORAGE BUILDING

11-202.NS	11/28/2011	Negative	NEW MATERIAL	NS
Wood Construction Structure.				

End Of Report, Total Of 20 Pages

DAMAGE REPORT FOR

MAJESTIC WAY ELEMENTARY SCHOOL

BUILDING NAME	LOCATION	MATERIAL TYPE	RISK ASSESMENT CATEGORY	COMMENTS	QTY (APPROXIMATE)	FRIABILITY	PHYSICAL DAMAGE (P:) WATER DAMAGE (W:)
---------------	----------	---------------	-------------------------	----------	-------------------	------------	--

MAIN BUILDING

MAIN BUILDING

ALL POD AREAS, HALLWAY TO MULTI-PURPOSE ROOM, MULTI-PURPOSE ROOM, STAGE AREA, AND MOTOR SKILLS ROOM (MULTI-1)

CEILING MASTIC	8,200 SF	LOW	P: Less Than 5% W: <10% Stains or Flaking
----------------	----------	-----	--

DAMAGED OR SIGNIFICANTLY DAMAGED FRIABLE MISCELLANEOUS ACM

10/08/2012	* Additional Damage observed.
03/18/2015	* Location name changed.
09/07/2005	MASTIC/adhesive FOR 1'X1' GLUED-ON CEILING TILE. This Material is in good condition as of this date.
05/11/2009	Mastic/Adhesive is exposed where 2 SF Tiles missing on the Plenum access door in Pod B and 4 SF Water Damaged in Pod E. Friability changed from Non to Low. No other changes as of this date.
09/08/2009	Material remains in <5% Physical Damage and <10% Water Damage and is in FAIR condition overall as of this date. This Material is unchanged as of this date.
10/08/2012	Additional Damage - in the form of Pod D has 1 Tile missing on Plenum access Door, and Mastic/Adhesive is exposed. No other changes as of this date.
03/06/2014	This Material is unchanged as of this date.
08/28/2014	This Material is unchanged as of this date.
03/18/2015	Location name changed from ALL POD AREAS, HALLWAY TO MULTI-PURPOSE ROOM, MULTI-PURPOSE ROOM, STAGE AREA, AND MOTOR SKILLS ROOM to ALL POD AREAS, HALLWAY TO MULTI-PURPOSE ROOM, MULTI-PURPOSE ROOM, STAGE AREA, AND MOTOR SKILLS ROOM (MULTI-1). Exposed Mastic/Adhesive is Brown. No other changes as of this date.
09/16/2015	This Material is unchanged as of this date.
03/18/2016	This Material is unchanged as of this date.
09/14/2016	This Material is unchanged as of this date.
03/30/2017	This Material is unchanged as of this date.

MAIN BUILDING

ALL POD AREAS, HALLWAY TO MULTI-PURPOSE ROOM, MULTI-PURPOSE ROOM, STAGE AREA, AND MOTOR SKILLS ROOM (MULTI-1)

CEILING TILE	8,200 SF	HIGH	P: Less Than 5% W: <10% Stains or Flaking
--------------	----------	------	--

DAMAGED OR SIGNIFICANTLY DAMAGED FRIABLE MISCELLANEOUS ACM

11/07/2007	* Various changes on.
10/08/2012	* Additional Damage observed.

DAMAGE REPORT FOR

MAJESTIC WAY ELEMENTARY SCHOOL

BUILDING NAME	LOCATION	MATERIAL TYPE	RISK ASSESMENT CATEGORY	COMMENTS	QTY (APPROXIMATE)	FRIABILITY	PHYSICAL DAMAGE (P): WATER DAMAGE (W:)
---------------	----------	---------------	-------------------------	----------	----------------------	------------	---

03/18/2015				* Various changes.			
09/07/2005				1'X1' GLUED-ON CEILING TILE. Tiles are White with Nail and Pin Hole pattern and some replacement Tiles are White with pitted mark form pattern. This Material is in good condition as of this date. (Original entry updated 03/18/15).			
11/07/2007				Material Re-Assessed. Damage: <5% Physical Damage - due to a total of 10 Tiles having cuts and holes. Friability changed from Low to Moderate to reflect this fact. Material condition changed from GOOD to FAIR overall. No other changes as of this date.			
05/11/2009				Additional Damage observed in the form of 2 SF Tiles missing on the Plenum access door in Pod B and 4 SF Water Damaged in Pod E. Friability changed from Moderate to High. No other changes as of this date.			
09/08/2009				Material remains in <5% Physical Damage and <10% Water Damage and is in FAIR condition overall as of this date. No other changes as of this date.			
10/08/2012				Additional Damage - in the form of Pod D has 1 Tile missing on Plenum Access Door, and Mastic/Adhesive is exposed. No other changes as of this date.			
09/23/2013				This Material is unchanged as of this date.			
03/06/2014				This Material is unchanged as of this date.			
08/28/2014				This Material is unchanged as of this date.			
03/18/2015				Tiles are White with Nail and Pin Hole pattern and some replacement Tiles are White with pitted mark form pattern. Original entry updated. Location name changed from ALL POD AREAS, HALLWAY TO MULTI-PURPOSE ROOM, MULTI-PURPOSE ROOM, STAGE AREA, AND MOTOR SKILLS ROOM to ALL POD AREAS, HALLWAY TO MULTI-PURPOSE ROOM, MULTI-PURPOSE ROOM, STAGE AREA, AND MOTOR SKILLS ROOM (MULTI-1). No other changes as of this date.			
09/16/2015				This Material is unchanged as of this date.			
03/18/2016				This Material is unchanged as of this date.			
09/14/2016				This Material is unchanged as of this date.			
03/30/2017				This Material is unchanged as of this date.			

MAIN BUILDING

ALL POD AREAS, MULTI-PURPOSE ROOM, HALLWAY TO KITCHEN AND BOILER ROOM, KITCHEN, STAFF ROOM, PRODUCTION ROOM, STORAGE OF MULTI-1, SUPPLY ROOM AND NURSES ROOM

VINYL FLOOR TILE	5,310 SF	LOW	P: Less Than 5% W: No Evidence
------------------	----------	-----	---

DAMAGED OR SIGNIFICANTLY DAMAGED FRIABLE MISCELLANEOUS ACM

08/23/2006	* Various changes on.
09/07/2010	* Location Description changed.
11/28/2011	* Various changes.
10/08/2012	* Additional Damage observed.
03/06/2014	* Various changes.

SF=Sq. Ft, l=Inches, LF=Linear Ft., N=Number, EA=Each

HazMat Doc. All Rights Reserved.

DAMAGE REPORT FOR

MAJESTIC WAY ELEMENTARY SCHOOL

BUILDING NAME	LOCATION	MATERIAL TYPE	RISK ASSESMENT CATEGORY	COMMENTS	QTY (APPROXIMATE)	FRIABILITY	PHYSICAL DAMAGE (P:) WATER DAMAGE (W:)
09/16/2015				* Partially repaired.			
09/14/2016				* Additional Damage observed on.			
03/09/2017				* Samples collected.			
03/30/2017				Additional Damage Observed. 6 Vinyl Floor Tiles are bubbling and Cracking in Pod A. 4 Vinyl Floor Tiles are bubbling and Cracking in Pod B. 5 Vinyl Floor Tiles are bubbling and Cracking in Pod C. 6 Vinyl Floor Tiles are bubbling and Cracking in Pod D. 7 Vinyl Floor Tiles are bubbling and Cracking in Pod E. 8 Vinyl Floor Tiles are bubbling and Cracking in Pod F. 10 Vinyl Floor Tiles are bubbling and Cracking in MPR. No other changes as of this date.			
09/07/2005				12"X12" BEIGE VINYL FLOOR TILE. This Material is in good condition as of this date.			
08/23/2006				material re-assessed. Apparent New Material identified by the AHERA Accredited Inspector. This Material is unchanged as of this date.			
09/07/2010				Location Description changed from ALL POD AREAS, MULTI-PURPOSE ROOM, HALLWAY TO KITCHEN AND BOILER ROOM, KITCHEN, AND STAFF ROOM to ALL POD AREAS, MULTI-PURPOSE ROOM, HALLWAY TO KITCHEN AND BOILER ROOM, KITCHEN, STAFF ROOM, PRODUCTION ROOM, AND STORAGE OF MULTI-3. No other changes as of this date.			
11/28/2011				Location Description changed from ALL POD AREAS, MULTI-PURPOSE ROOM, HALLWAY TO KITCHEN AND BOILER ROOM, KITCHEN, STAFF ROOM, PRODUCTION ROOM, AND STORAGE OF MULTI-3 to ALL POD AREAS, MULTI-PURPOSE ROOM, HALLWAY TO KITCHEN AND BOILER ROOM, KITCHEN, STAFF ROOM, PRODUCTION ROOM, AND STORAGE OF MULTI-1. Damage: <5% Physical Damage - in the form of Classroom F17 has 3 Damaged Tiles, and Classroom F18 has 4 Damaged Tiles. Material condition changed from GOOD to FAIR overall as of this date. Friability changed from Non to Low to reflect this change.			
10/08/2012				Additional Damage - in the form of Classroom B6, 1 cracked Tile; Classroom C7, 1 cracked Tile; Classroom C9, 3 cracked Tiles; and Classroom E13, 2 cracked Tiles. Also, Pod E has 2 Tiles observed with holes on floor and Mastic/Adhesive is exposed. Tiles are Multi-colored (White, Beige, and Yellow). No other changes as of this date.			
03/06/2014				Location changed from ALL POD AREAS, MULTI-PURPOSE ROOM, HALLWAY TO KITCHEN AND BOILER ROOM, KITCHEN, STAFF ROOM, PRODUCTION ROOM, AND STORAGE OF MULTI-1 to ALL POD AREAS, MULTI-PURPOSE ROOM, HALLWAY TO KITCHEN AND BOILER ROOM, KITCHEN, STAFF ROOM, PRODUCTION ROOM, STORAGE OF MULTI-1, SUPPLY ROOM AND NURSES ROOM. Quantity changed from 5,100 SF to 5,310 SF. No other changes as of this date.			
08/28/2014				This Material is unchanged as of this date.			
03/18/2015				This Material is unchanged as of this date.			
09/16/2015				Damage partially repaired. Classroom 9's Damages have been Repaired. No other changes as of this date.			
03/18/2016				This Material is unchanged as of this date.			
09/14/2016				Additional Damage observed. A Pod Workroom has 1 broken Tile exposing Mastic/Adhesive. No other changes as of this date.			

DAMAGE REPORT FOR

MAJESTIC WAY ELEMENTARY SCHOOL

BUILDING NAME	LOCATION	MATERIAL TYPE	RISK ASSESMENT CATEGORY	COMMENTS	QTY (APPROXIMATE)	FRIABILITY	PHYSICAL DAMAGE (P): WATER DAMAGE (W:)
---------------	----------	---------------	-------------------------	----------	----------------------	------------	---

03/09/2017 Sample 17-046-01 collected from Pod F, Exploratory, 12"x12" White Vinyl Floor Tile. Sample 17-046-05 collected from Pod F, Classroom A, 12"x12" White Vinyl Floor Tile. Sample 17-046-07 collected from Pod E, Exploratory, 12"x12" White Vinyl Floor Tile. Sample 17-046-10 collected from Pod E, Classroom A, 12"x12" White Vinyl Floor Tile. Sample 17-046-13 Pod D, Exploratory, 12"x12" White Vinyl Floor Tile. Sample 17-046-16 collected from Pod D, Classroom A, 12"x12" White Vinyl Floor Tile. Sample 17-046-19 collected from Pod C, Classroom A, 12"x12" White Vinyl Floor Tile. Sample 17-046-23 collected from Pod C, Exploratory, 12"x12" White Vinyl Floor Tile. Sample 17-046-26 collected from Pod B, Exploratory, 12"x12" White Vinyl Floor Tile. Sample 17-046-30 collected from Pod B, Classroom A, 12"x12" White Vinyl Floor Tile.

MAIN BUILDING

ALL POD AREAS, MULTI-PURPOSE ROOM, HALLWAY TO KITCHEN AND BOILER ROOM, KITCHEN, STAFF ROOM, PRODUCTION ROOM, STORAGE OF MULTI-1, SUPPLY ROOM AND NURSES ROOM

VINYL FLOOR TILE MASTIC	5,310 SF	LOW	P: Less Than 5% W: No Evidence
-------------------------	----------	-----	---

DAMAGED OR SIGNIFICANTLY DAMAGED FRIABLE MISCELLANEOUS ACM

08/23/2006	* Various changes on.
09/07/2010	* Location Description changed.
10/08/2012	* Damage observed.
03/06/2014	* Various changes on.
09/16/2015	* Partially repaired.
09/14/2016	* Additional Damage observed on.
03/09/2017	* Samples collected.
03/30/2017	Additional Damage Observed. 6 Vinyl Floor Tiles are bubbling and Cracking in Pod A. 4 Vinyl Floor Tiles are bubbling and Cracking in Pod B. 5 Vinyl Floor Tiles are bubbling and Cracking in Pod C. 6 Vinyl Floor Tiles are bubbling and Cracking in Pod D. 7 Vinyl Floor Tiles are bubbling and Cracking in Pod E. 8 Vinyl Floor Tiles are bubbling and Cracking in Pod F. 10 Vinyl Floor Tiles are bubbling and Cracking in MPR. No other changes as of this date.
09/07/2005	MASTIC/adhesive FOR 12"X12" BEIGE VINYL FLOOR TILE. This Material is in good condition as of this date.
08/23/2006	Material re-assessed. Apparent New Material identified by the AHERA Accredited Inspector. This Material is unchanged as of this date.
09/07/2010	Location Description changed from ALL POD AREAS, MULTI-PURPOSE ROOM, HALLWAY TO KITCHEN AND BOILER ROOM, KITCHEN, AND STAFF ROOM to ALL POD AREAS, MULTI-PURPOSE ROOM, HALLWAY TO KITCHEN AND BOILER ROOM, KITCHEN, STAFF ROOM, PRODUCTION ROOM, AND STORAGE OF MULTI-3. No other changes as of this date.
10/08/2012	Damage: <5% Physical Damage - in the form of Classroom B6, 1 cracked Tile; Classroom C7, 1 cracked Tile; Classroom C9, 3 cracked Tiles; and Classroom E13, 2 cracked Tiles. Also, Pod E has 2 Tiles observed with holes on Floor and Mastic/Adhesive is exposed. Tiles are multi-colored (White, Beige, and Yellow). No other changes as of this date.
09/23/2013	This Material is in FAIR condition as of this date.

DAMAGE REPORT FOR

MAJESTIC WAY ELEMENTARY SCHOOL

BUILDING NAME	LOCATION	MATERIAL TYPE	RISK ASSESSMENT CATEGORY	COMMENTS	QTY (APPROXIMATE)	FRIABILITY	PHYSICAL DAMAGE (P): WATER DAMAGE (W):
---------------	----------	---------------	--------------------------	----------	----------------------	------------	---

03/06/2014	Location changed from ALL POD AREAS, MULTI-PURPOSE ROOM, HALLWAY TO KITCHEN AND BOILER ROOM, KITCHEN, STAFF ROOM, PRODUCTION ROOM, AND STORAGE OF MULTI-1 to ALL POD AREAS, MULTI-PURPOSE ROOM, HALLWAY TO KITCHEN AND BOILER ROOM, KITCHEN, STAFF ROOM, PRODUCTION ROOM, STORAGE OF MULTI-1, SUPPLY ROOM AND NURSES ROOM. Quantity changed from 5,100 SF to 5,310 SF. No other changes as of this date.						
08/28/2014	This Material is unchanged as of this date.						
03/18/2015	This Material is unchanged as of this date.						
09/16/2015	Damage partially repaired. Classroom 9's Damages have been repaired. No other changes as of this date.						
03/18/2016	This Material is unchanged as of this date.						
09/14/2016	Additional Damage observed. A Pod Workroom has 1 broken Tile exposing Mastic/Adhesive. No other changes as of this date.						
03/09/2017	Sample 17-046-02 collected from Pod F, Exploratory, Black Mastic for 12"x12" White Vinyl Floor Tile. Sample 17-046-06 collected from Pod F, Classroom A, Mastic/Underlayment for 12"x12" White Vinyl Floor Tile. Sample 17-046-08 collected from Pod E, Exploratory, Black Adhesive for 12"x12" White Vinyl Floor Tile. Sample 17-046-11 collected from Pod E, Classroom A, Black and Yellow Adhesive for 12"x12" White Vinyl Floor Tile. Sample 17-046-14 Pod D, Exploratory, Black Adhesive for 12"x12" White Vinyl Floor Tile. Sample 17-046-17 collected from Pod D, Classroom A, Black Adhesive for 12"x12" White Vinyl Floor Tile. Sample 17-046-20 collected from Pod C, Classroom A, Black Adhesive for 12"x12" White Vinyl Floor Tile. Sample 17-046-21 collected from Pod C, Classroom A, Leveling Compound under 12"x12"						

MAIN BUILDING

ALL PODS (A, B, C, D, AND E), CLASSROOMS M1, M2, M3, ALL OFFICES AND OFFICES OF PODS, AND LOBBY

VINYL WALL COVER	3,800 SF	LOW	P: Less Than 5% W: No Evidence
------------------	----------	-----	---

DAMAGED OR SIGNIFICANTLY DAMAGED FRIABLE MISCELLANEOUS ACM

09/16/2015	* Damage observed .						
09/07/2010	Vinyl Wall Cover, (over Gypsum Wallboard System). This Material is in GOOD condition as of this date.						
03/06/2014	This Material is unchanged as of this date.						
08/28/2014	This Material is unchanged as of this date.						
03/18/2015	This Material is unchanged as of this date.						
09/16/2015	Damage observed. Multi-3 has 1 SF of Physical Damage. Material condition changed from GOOD to FAIR overall. Friability changed from Non to Low. No other changes as of this date.						
03/18/2016	This Material is unchanged as of this date.						
09/14/2016	This Material is unchanged as of this date.						
03/30/2017	This Material is unchanged as of this date.						
03/30/2017	This Material is unchanged as of this date.						

DAMAGE REPORT FOR

MAJESTIC WAY ELEMENTARY SCHOOL

BUILDING NAME	LOCATION	MATERIAL TYPE	RISK ASSESMENT CATEGORY	COMMENTS	QTY (APPROXIMATE)	FRIABILITY	PHYSICAL DAMAGE (P:) WATER DAMAGE (W:)
---------------	----------	---------------	-------------------------	----------	----------------------	------------	---

MAIN BUILDING

ALL PODS (A, B, C, D, AND E), CLASSROOMS M1, M2, M3, ALL OFFICES AND OFFICES OF PODS, AND LOBBY

VINYL WALL COVER MASTIC	3,800 SF	LOW	P: Less Than 5% W: No Evidence
-------------------------	----------	-----	---

DAMAGED OR SIGNIFICANTLY DAMAGED FRIABLE MISCELLANEOUS ACM

- 09/16/2015 * Damage observed .
- 09/07/2010 Mastic/Adhesive for Vinyl Wall Cover, (over Gypsum Wallboard System). This Material is in GOOD condition as of this date.
- 03/06/2014 This Material is unchanged as of this date.
- 08/28/2014 This Material is unchanged as of this date.
- 03/18/2015 This Material is unchanged as of this date.
- 09/16/2015 Damage observed. Multi-3 has 1 SF of Physical Damage. Material condition changed from GOOD to FAIR overall. Friability changed from Non to Low. No other changes as of this date.
- 03/18/2016 This Material is unchanged as of this date.
- 09/14/2016 This Material is unchanged as of this date.
- 03/30/2017 This Material is unchanged as of this date.

MAIN BUILDING

ALL STORAGE ROOMS, ALL RESTROOMS, UTILITY ROOMS, POD AREAS, HALLWAYS, STAGE, MULTI-PURPOSE ROOM, KITCHEN, PLENUM,

SMOOTH WALL MISCELLANEOUS	17,490 SF	MODERATE	P: Less Than 5% W: No Evidence
---------------------------	-----------	----------	---

DAMAGED OR SIGNIFICANTLY DAMAGED FRIABLE MISCELLANEOUS ACM

- 09/08/2009 * Damage observed.
- 03/08/2010 * Various changes.
- 03/06/2014 * Friability changed.
- 09/07/2005 GYPSUM WALLBOARD SYSTEM, WALLS AND CEILINGS. This Material is in good condition as of this date.
- 09/08/2009 Damage: <5% Physical Damage in the form of cuts, holes and gouging observed in various locations. Material condition changed from GOOD to FAIR overall as of this date. Friability changed from Low to Moderate to reflect this change.
- 03/08/2010 Location Description now includes: EXTERIOR CLOSETS OF EACH POD (A-F). Quantity changed from 17,060 SF to 17,490 SF.
- 09/23/2013 Friability has changed from Moderate to Low.
- 03/06/2014 Friability has changed from Low to Moderate.

DAMAGE REPORT FOR

MAJESTIC WAY ELEMENTARY SCHOOL

BUILDING NAME	LOCATION	MATERIAL TYPE	RISK ASSESMENT CATEGORY	COMMENTS	QTY (APPROXIMATE)	FRIABILITY	PHYSICAL DAMAGE (P: WATER DAMAGE (W:)
---------------	----------	---------------	-------------------------	----------	----------------------	------------	--

08/28/2014	This Material is unchanged as of this date.						
03/18/2015	This Material is unchanged as of this date.						
09/16/2015	This Material is unchanged as of this date.						
03/18/2016	Additional Damage observed. Damage: 1 SF of Paint, Skim Coat, and Joint Tape are peeling on Ceiling. No other changes as of this date.						
09/14/2016	This Material is unchanged as of this date.						
03/30/2017	This Material is unchanged as of this date.						

MAIN BUILDING

CLASSROOMS, MULTI-2, MULTI-3, AND STAGE HALLWAY

SUSPENDED CEILING TILE	16,450 SF	HIGH	P: Less Than 5% W: <10% Stains or Flaking
------------------------	-----------	------	--

DAMAGED OR SIGNIFICANTLY DAMAGED FRIABLE MISCELLANEOUS ACM

09/08/2009	* Various changes.						
03/08/2010	* Various changes.						
09/07/2010	* Additional Damage observed.						
03/06/2014	* Additional Damage observed.						
03/18/2015	* Various changes.						
09/16/2015	* Damage Re-Assessed.						
09/14/2016	* Additional Damage observed.						
09/07/2005	2'X4' White with a pitted mark form pattern SUSPENDED CEILING TILE. This Material is in good condition as of this date. (Original entry updated 03/18/15).						
10/16/2008	Classroom 8 has 10 Tiles Water Stained. A-1 has 1 Tile Water Stained. No other changes as of this date.						
09/08/2009	Material remains in <10% Water Damage and in FAIR condition overall. Additional Damage observed in the form of 1 Tile is Water stained in Classroom C8. Friability changed from Moderate to High to reflect this change.						
03/08/2010	Material Re-Assessed. Repairs have been made in Classroom A1. Additional Damages have been observed in Classroom C8 and have extended to 2 Tiles with Water Damage. No other changes as of this date.						
09/07/2010	Damages Re-Assessed. Additional Damage: <5% Physical Damage in the form of Classroom B5 has 1 Tile broken. Also, Classroom F16 has 5 Tiles Water Damaged. No other changes as of this date.						
11/28/2011	Additional Damage observed - in the form of Multipurpose Room #1 has 1 Tile broken; Multipurpose Room #2 has Water Damage. Also, Classroom D11 has 1 Tile with Water stains. No other changes as of this date.						
03/06/2014	5 Tiles Water Damaged in Classroom F17. No other changes as of this date.						

DAMAGE REPORT FOR

MAJESTIC WAY ELEMENTARY SCHOOL

BUILDING NAME	LOCATION	MATERIAL TYPE	RISK ASSESMENT CATEGORY	COMMENTS	QTY (APPROXIMATE)	FRIABILITY	PHYSICAL DAMAGE (P): WATER DAMAGE (W:)
---------------	----------	---------------	-------------------------	----------	----------------------	------------	---

08/28/2014	This Material is unchanged as of this date.						
03/18/2015	Tiles are White with a pitted mark form pattern. Location changed from ALL CLASSROOMS to CLASSROOMS, MULTI-2, MULTI-3, AND STAGE HALLWAY. Quantity changed from 15,450 SF to 16,450 SF. Original Entry updated. No other changes as of this date.						
09/16/2015	Damage Re-Assessed. Additional Damage found: Room A1 has 2 Tiles Water Damaged. Damage partially repaired. In Room D11; previous Damages Repaired. Damage noted on 11/28/11 in Multipurpose Room #1 of 1 Tile broken is incorrect information, Material does not exist in room.						
03/18/2016	This Material is unchanged as of this date.						
09/14/2016	Additional Damage observed. Room D11 has 1 Tile with Water Damage, and Multi-purpose Hall by Stage has 1 broken Tile. No other changes as of this date.						
03/30/2017	Additional Damage Observed. Hall by the Stage has 2 Tiles have Water Damage and 1 Tile is Missing. No other changes as of this date.						

MAIN BUILDING

ENTIRE BUILDING

BASEBOARD MASTIC

2,735 LF

LOW

P: Less Than 5%

W: No Evidence

DAMAGED OR SIGNIFICANTLY DAMAGED FRIABLE MISCELLANEOUS ACM

11/07/2007	* Various changes on.						
09/08/2009	* Additional Damage observed.						
04/01/2013	* Additional Damage observed.						
09/16/2015	* Additional Damage observed.						
09/14/2016	* Additional Damage observed on.						
03/09/2017	* Samples collected.						
09/07/2005	MASTIC/adhesive FOR 4" AND 6" BROWN, BLACK AND GREY BASEBOARDS. This Material is in good condition as of this date.						
11/07/2007	Material Re-Assessed. Damage: <5% Physical Damage - due to approximately 3 LF exposed Mastic/Adhesive in Utility Room of Classroom Multi #1. Friability changed from Non to Low to reflect this fact. Material condition changed from GOOD to FAIR overall. No other changes as of this date.						
05/11/2009	4 LF of Baseboard is loose in the Electrical Closet of Pod D. Mastic/Adhesive is exposed in the Closet outside of the Multi-Purpose Room (Traffic Control Closet). No other changes as of this date.						
09/08/2009	Additional Damage observed in the form of approx. 10 LF of Baseboard is missing in Storage Room located outside the Multipurpose Room. No other changes as of this date.						
04/01/2013	Additional Damage - in the form of approximately 20 LF of 4" Gray Baseboard has been Damaged in Hallway to Staff Room and Restrooms, due to cuts and loose material. No other changes as of this date.						
03/06/2014	This Material is unchanged as of this date.						
03/18/2015	Exposed Mastic/Adhesive is Brown. No other changes as of this date.						

DAMAGE REPORT FOR

MAJESTIC WAY ELEMENTARY SCHOOL

BUILDING NAME	LOCATION	MATERIAL TYPE	RISK ASSESMENT CATEGORY	COMMENTS	QTY (APPROXIMATE)	FRIABILITY	PHYSICAL DAMAGE (P: WATER DAMAGE (W:)
---------------	----------	---------------	-------------------------	----------	----------------------	------------	--

09/16/2015	Additional Damage observed. A-Cooridor has 1 LF of Baseboard missing and Mastic/Adhesive is exposed. No other change as of this date.						
03/18/2016	This Material is unchanged as of this date.						
09/14/2016	Additional Damage observed. Classroom A2 has 1 LF of Baseboard loose. Damage in Pod D has increased to 4 LF of Baseboard missing; and 6 LF of Baseboard is loose. Damage in Storage Room outside of Multi-purpose Room (Safety Patrol) has increased to 20 LF of Baseboard missing exposing Mastic/Adhesive. No other changes as of this date.						
03/09/2017	Sample 17-046-03 collected from Pod F, Exploratory, White Mastic for 6" Grey Baseboard. Sample 17-046-09 collected from Pod E, Exploratory, White Adhesive for 6" Grey Baseboard. Sample 17-046-15 collected from Pod D, Exploratory, White Adhesive for 6" Grey Baseboard. Sample 17-046-25 collected from Pod C, Exploratory, White Adhesive for 6" Grey Baseboard. Sample 17-046-28 collected from Pod B, Exploratory, White Adhesive for 6" Grey Baseboard. Sample 17-046-35 collected from Pod A, Classroom A, White Adhesive for 6" Grey Baseboard. Sample 17-046-38 collected from Multi-Purpose Room Store Room, White Adhesive for 6" Grey Baseboard. Sample 17-046-39 collected from Multi-Purpose Room Store Room Brown Adhesive behind White Baseboard Adhesive. Sample						
03/30/2017	This Material is unchanged as of this date.						

MAIN BUILDING

LIBRARY, HALLWAYS TO LIBRARY, OFFICES, FACULTY ROOM, AND WORK ROOM

SUSPENDEd CEILING TILE	5,200 SF	HIGH	P: Less Than 5% W: <10% Stains or Flaking
------------------------	----------	------	--

DAMAGED OR SIGNIFICANTLY DAMAGED FRIABLE MISCELLANEOUS ACM

03/08/2010	* Repairs observed.			
11/28/2011	* Damage observed.			
04/01/2013	* Additional damage observed.			
09/16/2015	* Additional damage observed.			
09/07/2005	2'X2' SUSPENDEd CEILING TILE. Tiles are White with a Spray-on texture pattern. Some replacement Tiles are White with a pitted mark form pattern. This Material is in good condition as of this date. (Original entry updated 03/18/15.)			
05/11/2009	22 Tiles are degraded and moisture damaged in the Library. This Material is in FAIR condition. Friability changed from Moderate to High. No other changes as of this date.			
09/08/2009	Material remains in <10% Water Damage. This Material is unchanged as of this date.			
03/08/2010	Material Condition Re-Assessed. Damages repaired as of this date. Material Condition changed from FAIR to GOOD. No other changes as of this date.			
11/28/2011	Damage: <10% Water Damage - in the form of Corridor to F Pod has 3 Tiles Water Damaged, and Room F16 has 5 Tiles Water Damaged. Material condition changed from GOOD to FAIR overall as of this date.			
04/01/2013	Additional Damage: <5% Physical Damage - in the form of 1/2 a Tile is missing and several Tiles are gouged in south area of Hallway to Stage. Also, approximately 10-12 Tiles are Water Damaged in Library, due to water and moisture damage. No other changes as of this date.			

DAMAGE REPORT FOR

MAJESTIC WAY ELEMENTARY SCHOOL

BUILDING NAME	LOCATION	MATERIAL TYPE	RISK ASSESMENT CATEGORY	COMMENTS	QTY (APPROXIMATE)	FRIABILITY	PHYSICAL DAMAGE (P: WATER DAMAGE (W:)
---------------	----------	---------------	-------------------------	----------	----------------------	------------	--

03/06/2014	This Material is unchanged as of this date.						
08/28/2014	This Material is unchanged as of this date.						
03/18/2015	Material re-assessed. Tiles are White with a Spray-on texture pattern. Some replacement Tiles are White with a pitted mark form pattern. Original entry updated. Location changed from LIBRARY, AND HALLWAYS TO OFFICES to LIBRARY, HALLWAYS TO LIBRARY, OFFICES, FACULTY ROOM, AND WORK ROOM. Quantity changed from 3,000 SF to 5,200 SF. No other changes as of this date.						
09/16/2015	Additional Damages observed. Principal's Office has 1 Tile Water Damaged, Reception Area has 1 Tile Water Damaged, Staff Lounge has 5 Tiles Water Damaged, Hallway Between A-Pod and Offices has 2 Tiles Physically Damaged, Pod-B Office has 1 Tile Physically Damaged, Hallway Between B and C Pods has 4 Tiles Water Damaged, Hallway Between D-Pod and B-Pod has 6 Tiles Water Damaged and 3 Tiles Physically Damaged, Pod-F Broadcast Booth has 1 Tile Water Damaged and Pod-F Workroom has 1 Tile Water Damaged. No other changes as of this date.						
03/18/2016	This Material is unchanged as of this date.						
09/14/2016	This Material is unchanged as of this date.						
03/30/2017	This Material is unchanged as of this date.						

MAIN BUILDING

PE STORAGE, REC. OFFICE, MOTOR SKILL ROOM, STAGE, STORAGE ROOMS, BOILER ROOM, TRAFFIC ROOM, MULTI-PURPOSE ROOM, CUSTODIAL ROOM, AND MUSIC ROOM							
SMOOTH WALL SURFACING	10,530 SF	MODERATE	P: Less Than 5%	W: <10% Stains or Flaking			

DAMAGED FRIABLE SURFACING ACM

11/07/2007	* Various changes on.						
03/08/2010	* Various changes.						
03/30/2017	Additional Damage Observed. Classroom Multi 1 has 8 LF of Damaged Stipped Skim Coat. No other changes as of this date.						
09/07/2005	SKIM COAT / TEXTURE ON CONCRETE. This Material is in good condition as of this date.						
11/07/2007	Material Re-Assessed. Damage: <5% Physical Damage - due to approximately 10 SF of cuts and holes on all Walls of Boiler Room. Friability changed from Low to Moderate to reflect this fact. Material condition changed from GOOD to FAIR overall. No other changes as of this date.						
05/11/2009	Additional Damage observed in the form of 1 SF scratched surface in Classroom Multi 1 and 20 SF heat and moisture Damage in the Boiler Room. No other changes as of this date.						
09/08/2009	Material remains in <5% Physical Damage and <10% Water Damage. This Material is unchanged as of this date.						
03/08/2010	Location Description now includes: EXTERIOR CLOSETS OF EACH POD (A-F). Quantity changed from 10,100 SF to 10,530 SF. No other changes as of this date.						
03/06/2014	This Material is unchanged as of this date.						
08/28/2014	This Material is unchanged as of this date.						

SF=Sq. Ft, l=Inches, LF=Linear Ft., N=Number, EA=Each

DAMAGE REPORT FOR

MAJESTIC WAY ELEMENTARY SCHOOL

BUILDING NAME	LOCATION	MATERIAL TYPE	RISK ASSESMENT CATEGORY	COMMENTS	QTY (APPROXIMATE)	FRIABILITY	PHYSICAL DAMAGE (P): WATER DAMAGE (W:)
---------------	----------	---------------	-------------------------	----------	----------------------	------------	---

03/18/2015	This Material is unchanged as of this date.						
09/16/2015	This Material is unchanged as of this date.						
03/18/2016	This Material is unchanged as of this date.						
09/14/2016	This Material is unchanged as of this date.						

DAMAGE REPORT FOR

MAJESTIC WAY ELEMENTARY SCHOOL

BUILDING NAME	LOCATION	MATERIAL TYPE	RISK ASSESMENT CATEGORY	COMMENTS	QTY (APPROXIMATE)	FRIABILITY	PHYSICAL DAMAGE (P): WATER DAMAGE (W:)
---------------	----------	---------------	-------------------------	----------	----------------------	------------	---

MAJESTIC PORTABLE BUILDING (CSS THERAPY)

MAJESTIC PORTABLE BUILDING (CSS THERAPY)

MAJESTIC-P03 (CCS THERAPY)

BASEBOARD MASTIC

140 LF

LOW

P: Less Than 5%

W: No Evidence

DAMAGED OR SIGNIFICANTLY DAMAGED FRIABLE MISCELLANEOUS ACM

09/14/2016	* Damage observed on.
08/23/2006	MASTIC/adhesive FOR 4" BLACK BASEBOARD. This Material is in good condition as of this date.
03/06/2014	This Material is unchanged as of this date.
08/28/2014	This Material is unchanged as of this date.
03/18/2015	This Material is unchanged as of this date.
09/16/2015	This Material is unchanged as of this date.
03/18/2016	This Material is unchanged as of this date.
09/14/2016	Damage observed. Damage: <5% Physical Damage - 3 LF of Baseboard is missing exposing Mastic/Adhesive. Material condition changed from GOOD to FAIR overall. Friability changed from Non to Low. No other changes as of this date.
03/30/2017	This Material is unchanged as of this date.

MAJESTIC PORTABLE BUILDING (CSS THERAPY)

MAJESTIC-P03 (CCS THERAPY)

CARPET MASTIC

960 SF

LOW

P: Less Than 5%

W: No Evidence

DAMAGED OR SIGNIFICANTLY DAMAGED FRIABLE MISCELLANEOUS ACM

09/07/2010	* Damage observed.
03/30/2017	Additional Damage Observed. 5 LF of Carpet loose at the seem. No other changes as of this date.
08/23/2006	MASTIC/adhesive FOR GREY CARPET. This Material is in good condition as of this date.
09/07/2010	Material condition Re-Assessed. Damage: <5% Physical Damage - in the form of Damage observed at seam of Carpet. Material condition changed from GOOD to FAIR overall as of this date. Friability changed from Non to Low to reflect this change.
03/06/2014	This Material is unchanged as of this date.
08/28/2014	This Material is unchanged as of this date.
03/18/2015	This Material is unchanged as of this date.
09/16/2015	This Material is unchanged as of this date.

DAMAGE REPORT FOR

MAJESTIC WAY ELEMENTARY SCHOOL

BUILDING NAME	LOCATION	MATERIAL TYPE	RISK ASSESSMENT CATEGORY	COMMENTS	QTY (APPROXIMATE)	FRIABILITY	PHYSICAL DAMAGE (P:) WATER DAMAGE (W:)
---------------	----------	---------------	--------------------------	----------	-------------------	------------	--

03/18/2016 This Material is unchanged as of this date.

09/14/2016 This Material is unchanged as of this date.

MAJESTIC PORTABLE BUILDING (CSS THERAPY)

MAJESTIC-P03 (CCS THERAPY)

PRESSED WOOD WALL PANEL 1,800 SF MODERATE **P:** Less Than 5%
W: No Evidence

DAMAGED OR SIGNIFICANTLY DAMAGED FRIABLE MISCELLANEOUS ACM

03/30/2017 Damage Observed. <5% Physical Damage - in the form of 2 Panels are warped/bowing. 1 Panel has a 1 SF hole in it. Another Panel is loose. Material condition changed from GOOD to FAIR overall. Friability changed from Low to Moderate. No other changes as of this date.

11/07/2007 4'x8' Pressed Wood Wall Panel, (with Vinyl Wall Cover). This Material is in GOOD condition as of this date.

09/23/2013 Friability has changed from Low to Non.

03/06/2014 This Material is unchanged as of this date.

08/28/2014 This Material is unchanged as of this date.

03/18/2015 This Material is unchanged as of this date.

09/16/2015 This Material is unchanged as of this date.

03/18/2016 This Material is unchanged as of this date.

09/14/2016 This Material is unchanged as of this date.

MAJESTIC PORTABLE BUILDING (CSS THERAPY)

MAJESTIC-P03 (CCS THERAPY)

PRESSED WOOD WALL PANEL MASTIC 1,800 SF LOW **P:** Less Than 5%
W: No Evidence

DAMAGED OR SIGNIFICANTLY DAMAGED FRIABLE MISCELLANEOUS ACM

03/30/2017 Damage Observed. <5% Physical Damage - in the form of 2 Panels are warped/bowing. 1 Panel has a 1 SF hole in it. Another Panel is loose. Material condition changed from GOOD to FAIR overall. Friability changed from Non to Low. No other changes as of this date.

11/07/2007 Mastic/Adhesive for 4'x8' Pressed Wood Wall Panel, (with Vinyl Wall Cover). This Material is in GOOD condition as of this date.

03/06/2014 This Material is unchanged as of this date.

08/28/2014 This Material is unchanged as of this date.

03/18/2015 This Material is unchanged as of this date.

09/16/2015 This Material is unchanged as of this date.

DAMAGE REPORT FOR

MAJESTIC WAY ELEMENTARY SCHOOL

BUILDING NAME	LOCATION	MATERIAL TYPE	RISK ASSESMENT CATEGORY	COMMENTS	QTY (APPROXIMATE)	FRIABILITY	PHYSICAL DAMAGE (P: WATER DAMAGE (W:)
---------------	----------	---------------	-------------------------	----------	----------------------	------------	--

03/18/2016 This Material is unchanged as of this date.

09/14/2016 This Material is unchanged as of this date.

MAJESTIC PORTABLE BUILDING (CSS THERAPY)

MAJESTIC-P03 (CCS THERAPY)

VINYL WALL COVER	1,800 SF	LOW	P: Less Than 5% W: No Evidence
------------------	----------	-----	---

DAMAGED OR SIGNIFICANTLY DAMAGED FRIABLE MISCELLANEOUS ACM

11/07/2007 * Material Description changed on.

03/30/2017 Damage Observed. <5% Physical Damage - in the form of 2 Panels are warped/bowing. 1 Panel has a 1 SF hole in it. Another Panel is loose. Material condition changed from GOOD to FAIR overall. Friability changed from Non to Low. No other changes as of this date.

08/23/2006 Vinyl Wall Cover, (on 4'x8' Pressed Wood Wall Panel). This Material is in good condition as of this date.

11/07/2007 Material Description changed from ' 4'x8' Vinyl Covered Pressed Wood Wall Panels. ' to ' Vinyl Wall Cover, (on 4'x8' Pressed Wood Wall Panel). ' Pressed Wood entry added to reflect this fact. No other changes as of this date.

09/23/2013 Friability has changed from Low to Non.

03/06/2014 This Material is unchanged as of this date.

08/28/2014 This Material is unchanged as of this date.

03/18/2015 This Material is unchanged as of this date.

09/16/2015 This Material is unchanged as of this date.

03/18/2016 This Material is unchanged as of this date.

09/14/2016 This Material is unchanged as of this date.

MAJESTIC PORTABLE BUILDING (CSS THERAPY)

MAJESTIC-P03 (CCS THERAPY)

VINYL WALL COVER MASTIC	1,800 SF	LOW	P: Less Than 5% W: No Evidence
-------------------------	----------	-----	---

DAMAGED OR SIGNIFICANTLY DAMAGED FRIABLE MISCELLANEOUS ACM

11/07/2007 * Material Description changed on.

03/30/2017 Damage Observed. <5% Physical Damage - in the form of 2 Panels are warped/bowing. 1 Panel has a 1 SF hole in it. Another Panel is loose. Material condition changed from GOOD to FAIR overall. Friability changed from Non to Low. No other changes as of this date.

08/23/2006 Mastic/Adhesive for Vinyl Wall Cover, (on 4'x8' Pressed Wood Wall Panel). This Material is in good condition as of this date.

DAMAGE REPORT FOR

MAJESTIC WAY ELEMENTARY SCHOOL

BUILDING NAME	LOCATION	MATERIAL TYPE	RISK ASSESMENT CATEGORY	COMMENTS	QTY (APPROXIMATE)	FRIABILITY	PHYSICAL DAMAGE (P:) WATER DAMAGE (W:)
---------------	----------	---------------	-------------------------	----------	----------------------	------------	---

11/07/2007				Material Description changed from ' Mastic/Adhesive for 4'X8' Vinyl Covered Pressed Wood Wall Panels. ' to ' Mastic/Adhesive for Vinyl Wall Cover, (on 4'x8' Pressed Wood Wall Panel). ' Mastic/Adhesive for Pressed Wood entry added to reflect this fact. No other changes as of this date.			
03/06/2014				This Material is unchanged as of this date.			
08/28/2014				This Material is unchanged as of this date.			
03/18/2015				This Material is unchanged as of this date.			
09/16/2015				This Material is unchanged as of this date.			
03/18/2016				This Material is unchanged as of this date.			
09/14/2016				This Material is unchanged as of this date.			

End Of Report, Total Of 15 Pages

**MAJESTIC WAY ELEMENTARY SCHOOL
INSPECTED SEPTEMBER 2005**



NOT TO SCALE

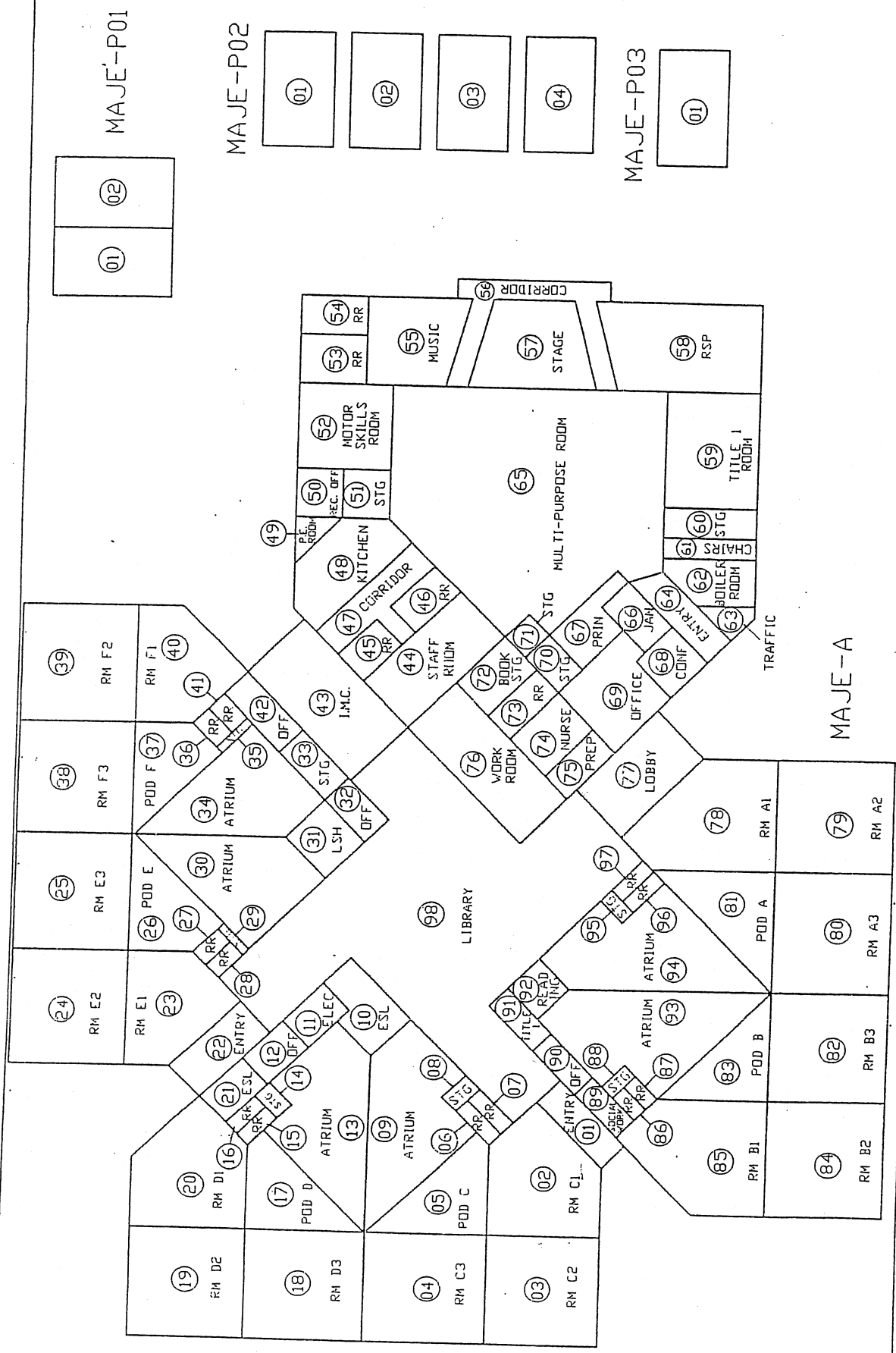

NAMING CONVENTION SITEPLAN

SCHOOL NAME: MAJESTIC WAY ELEMENTARY
 ADDRESS: 1855 MAJESTIC WAY
 COUNTY: SANTA CLARA
 ACREAGE: N/A
 SCHOOL DISTRICT: BERRYESSA UNIFIED
 REV. DATE: 01/25/99

BERRYESSA UNIFIED
 1376 PIEDMONT RD
 SAN JOSE, CA 95132

MAJESTIC WAY ELEMENTARY SCHOOL
INSPECTED ON: 04/18/06



NOT TO SCALE

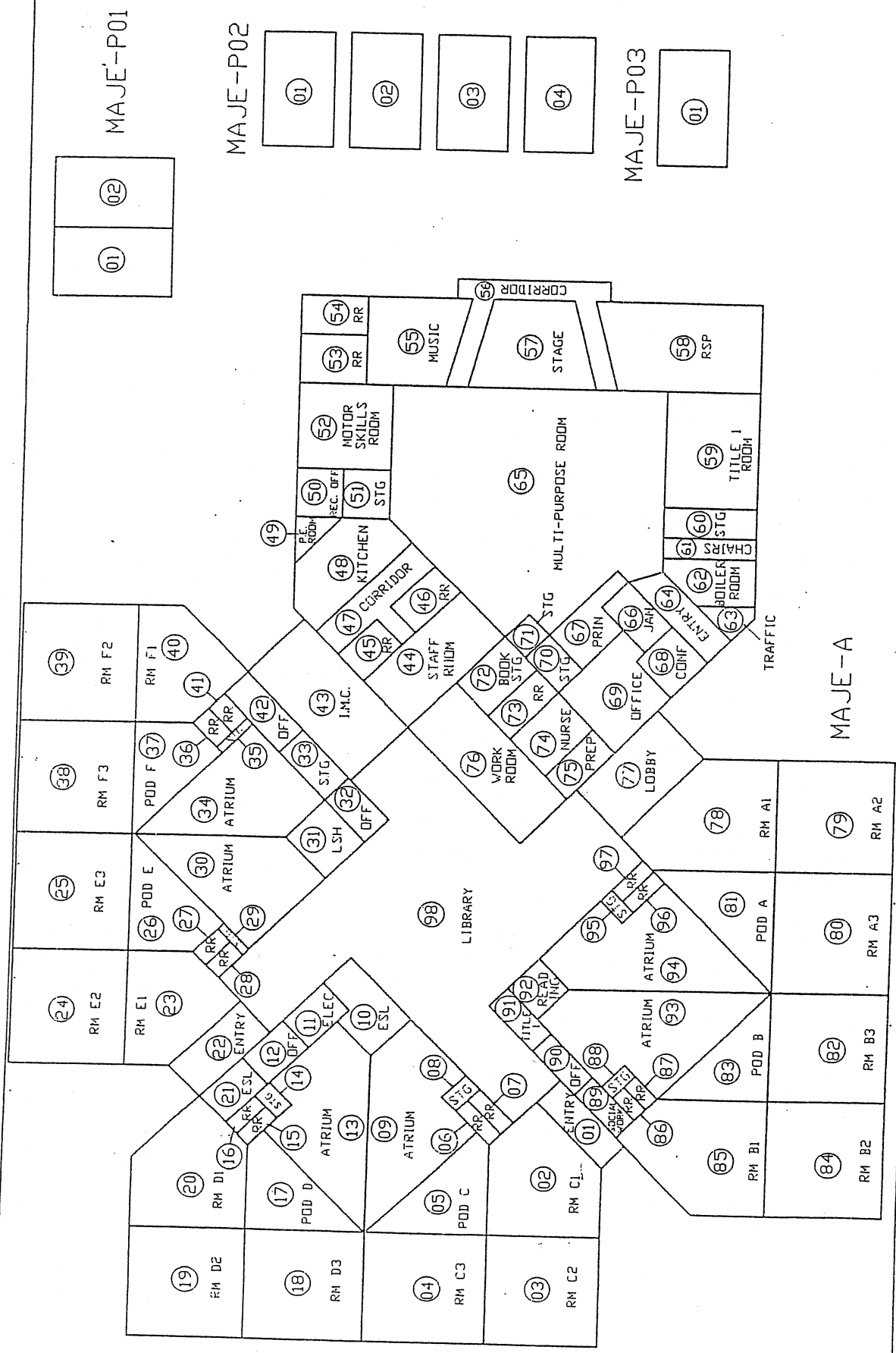

NAMING CONVENTION SITEPLAN

SCHOOL NAME: MAJESTIC WAY ELEMENTARY
 ADDRESS: 1855 MAJESTIC WAY
 COUNTY: SANTA CLARA
 SCHOOL DISTRICT: BERRYESSA UNIFIED
 ACREAGE: N/A
 REV. DATE: 01/25/99

BERRYESSA UNIFIED
 1376 PIEDMONT RD
 SAN JOSE, CA 95132

MAJESTIC WAY ELEMENTARY SCHOOL
 INSPECTED ON: 8/23/00

182 06-223



NOT TO SCALE

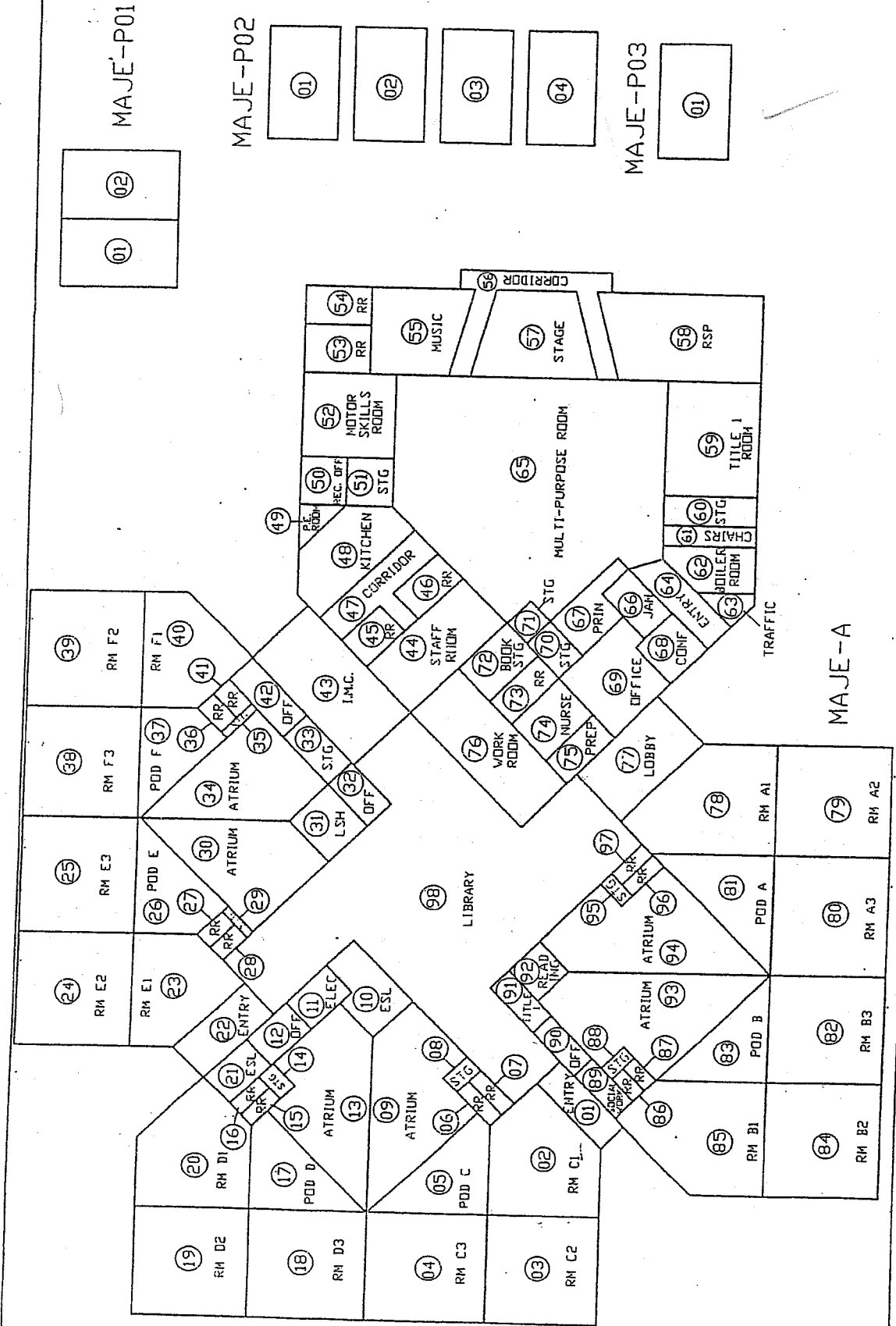

BERRYESSA UNIFIED
 1376 PIEDMONT RD
 SAN JOSE, CA 95132

NAMING CONVENTION SITEPLAN

COUNTY: SANTA CLARA
 ACREAGE: N/A
 REV. DATE: 01/25/99

SCHOOL NAME: MAJESTIC WAY ELEMENTARY
 ADDRESS: 1855 MAJESTIC WAY
 SCHOOL DISTRICT: BERRYESSA UNIFIED

MAJESTIC WAY ELEMENTARY SCHOOL
INSPECTED ON:



NOT TO SCALE

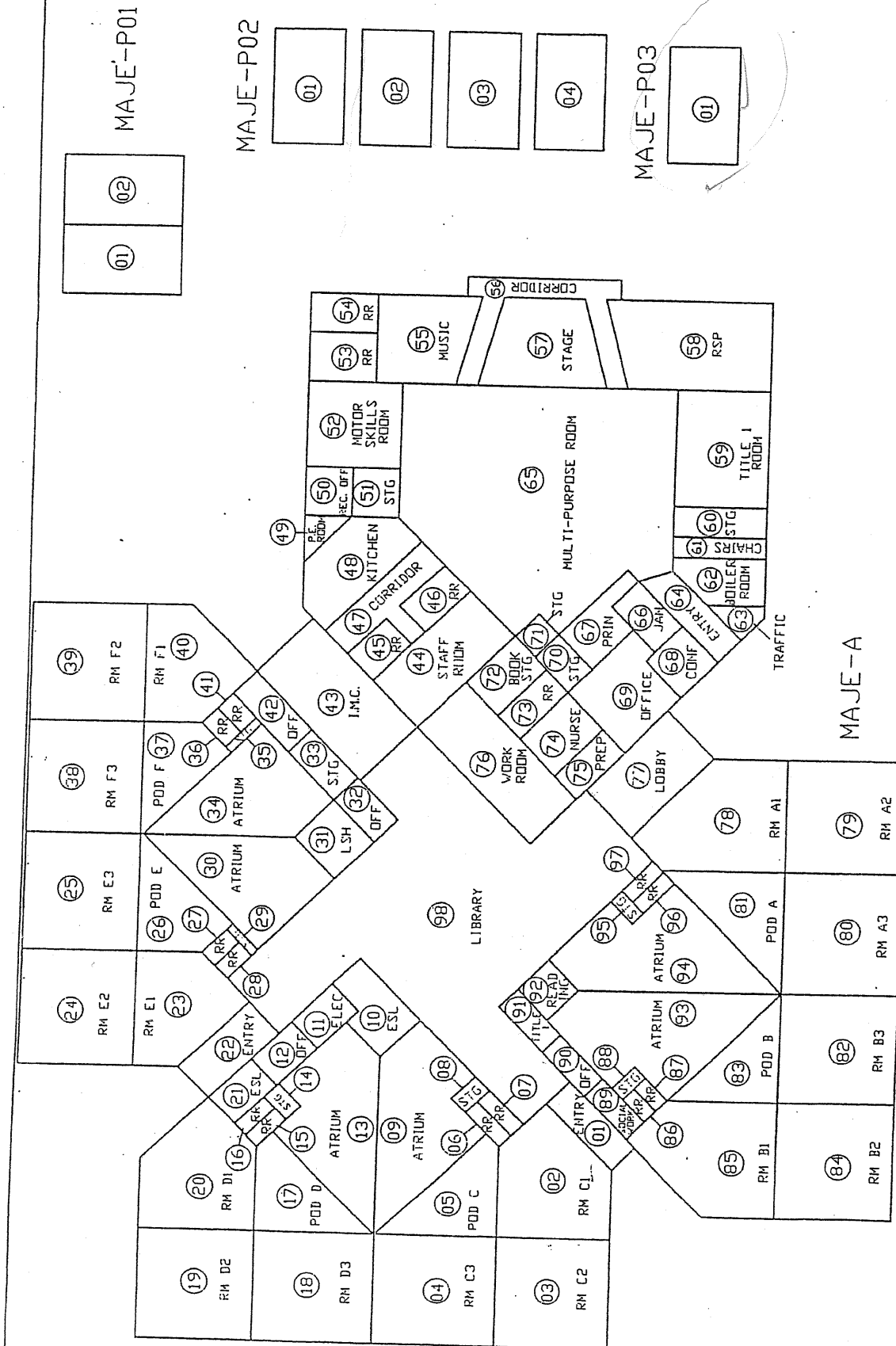

NAMING CONVENTION SITEPLAN

SCHOOL NAME: MAJESTIC WAY ELEMENTARY
 COUNTY: SANTA CLARA
 ADDRESS: 1855 MAJESTIC WAY
 ACREAGE: N/A
 SCHOOL DISTRICT: BERRYESSA UNIFIED
 REV. DATE: 01/25/99

BERRYESSA UNIFIED
 1376 PIEDMONT RD
 SAN JOSE, CA 95132

Majestic Way School

MAJESTIC WAY ELEMENTARY SCHOOL
 INSPECTED ON: 4-16-08

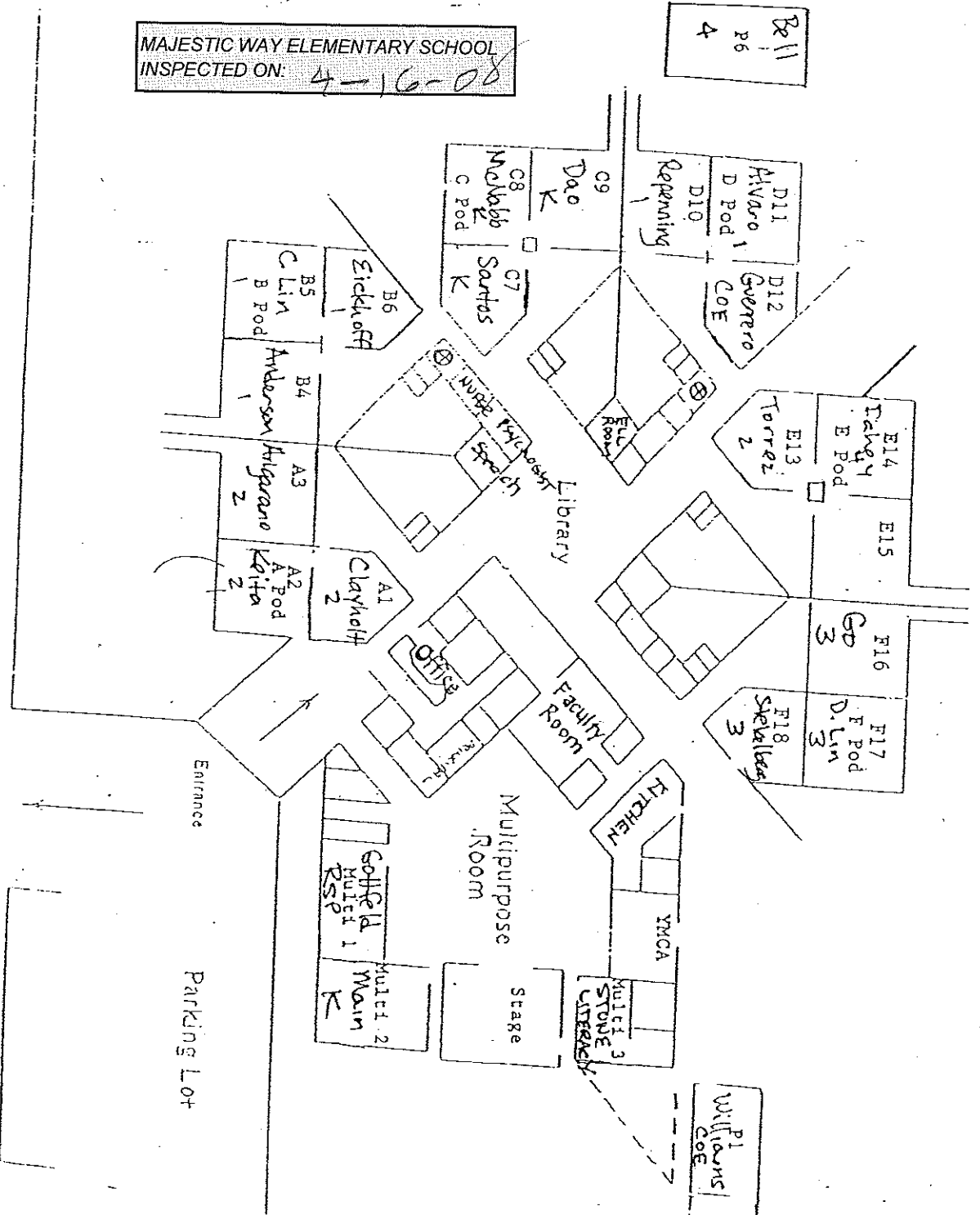

B11
P6
4

P1
Williams
COE
P2
TSE
5

P3
Bottle
3
P4
Olivade
4/5
P5
Nguyen
5

Entrance
Parking Lot

Majestic Way School

MAJESTIC WAY ELEMENTARY SCHOOL
INSPECTED ON: 10/16/08

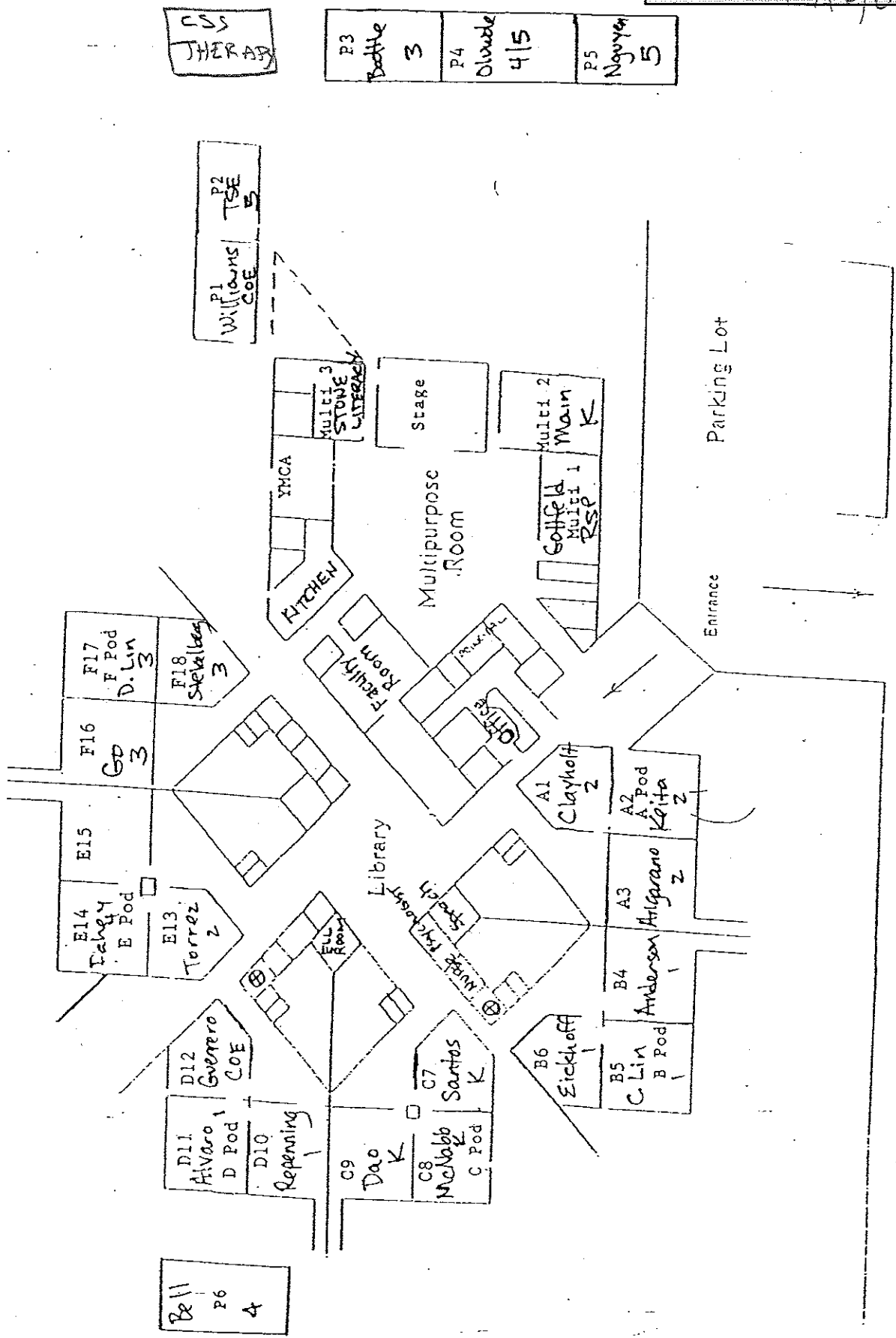

P1
Williams
COE
B

P3
Boothe
3

P4
Olvide
4/5

P5
Nguyen
5

P2
Williams
TSE
B

P6
Bell
4

Majestic Way

Majestic Way School

MAJESTIC WAY ELEMENTARY SCHOOL
INSPECTED ON: 05-11-09

P3 Bootle 3	P4 Olvide 4/5	P5 Nguyen 5
-------------------	---------------------	-------------------

P1 Williams COE	P2 TSE B
-----------------------	----------------

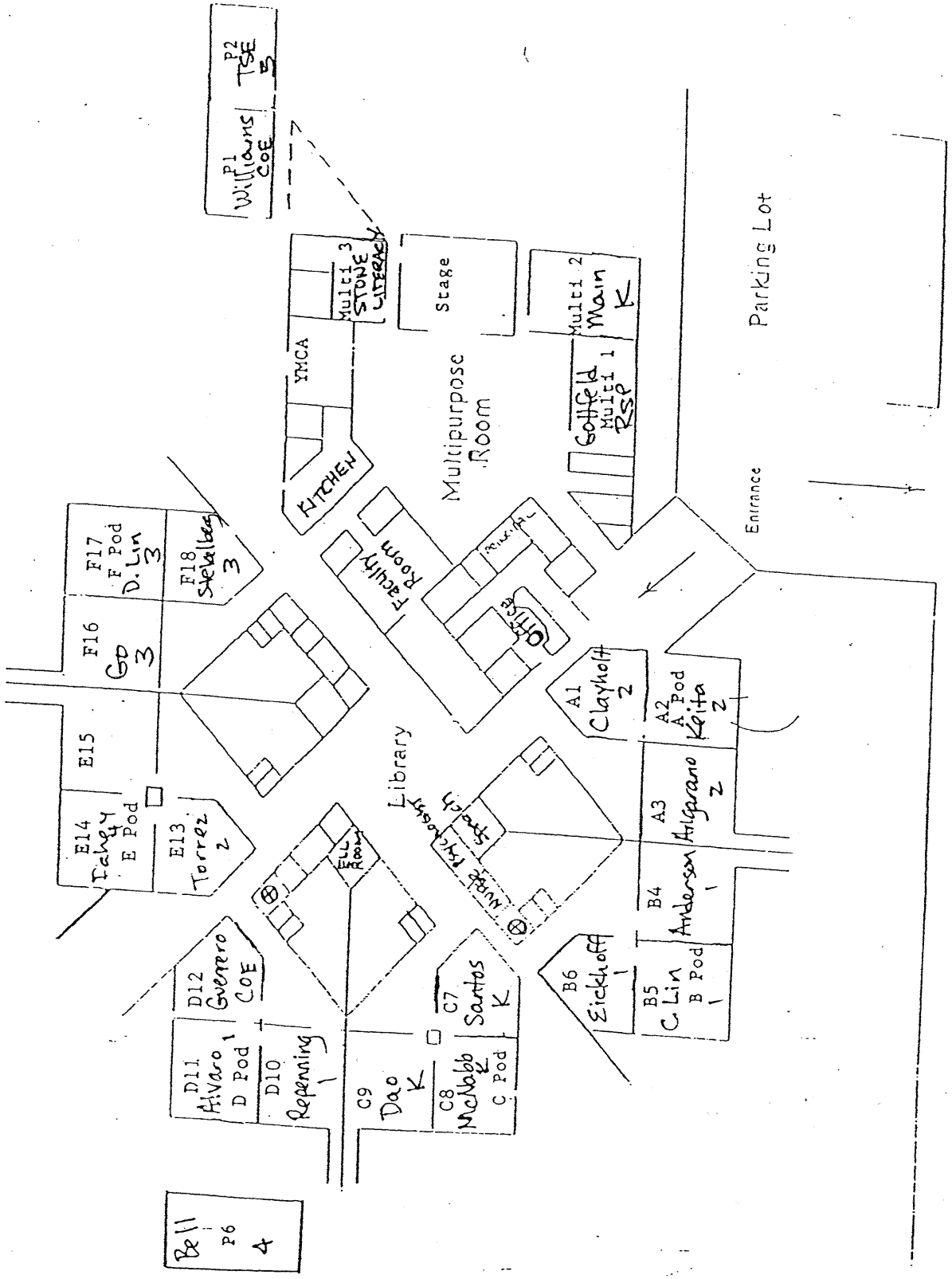

P6 Bell 4

Majestic Way

Majestic Way School

MAJESTIC WAY ELEMENTARY SCHOOL
 INSPECTED ON: 09-08-06

P3 Boothle	3	P4 Olivette	4/5	P5 Nguyen	5
---------------	---	----------------	-----	--------------	---

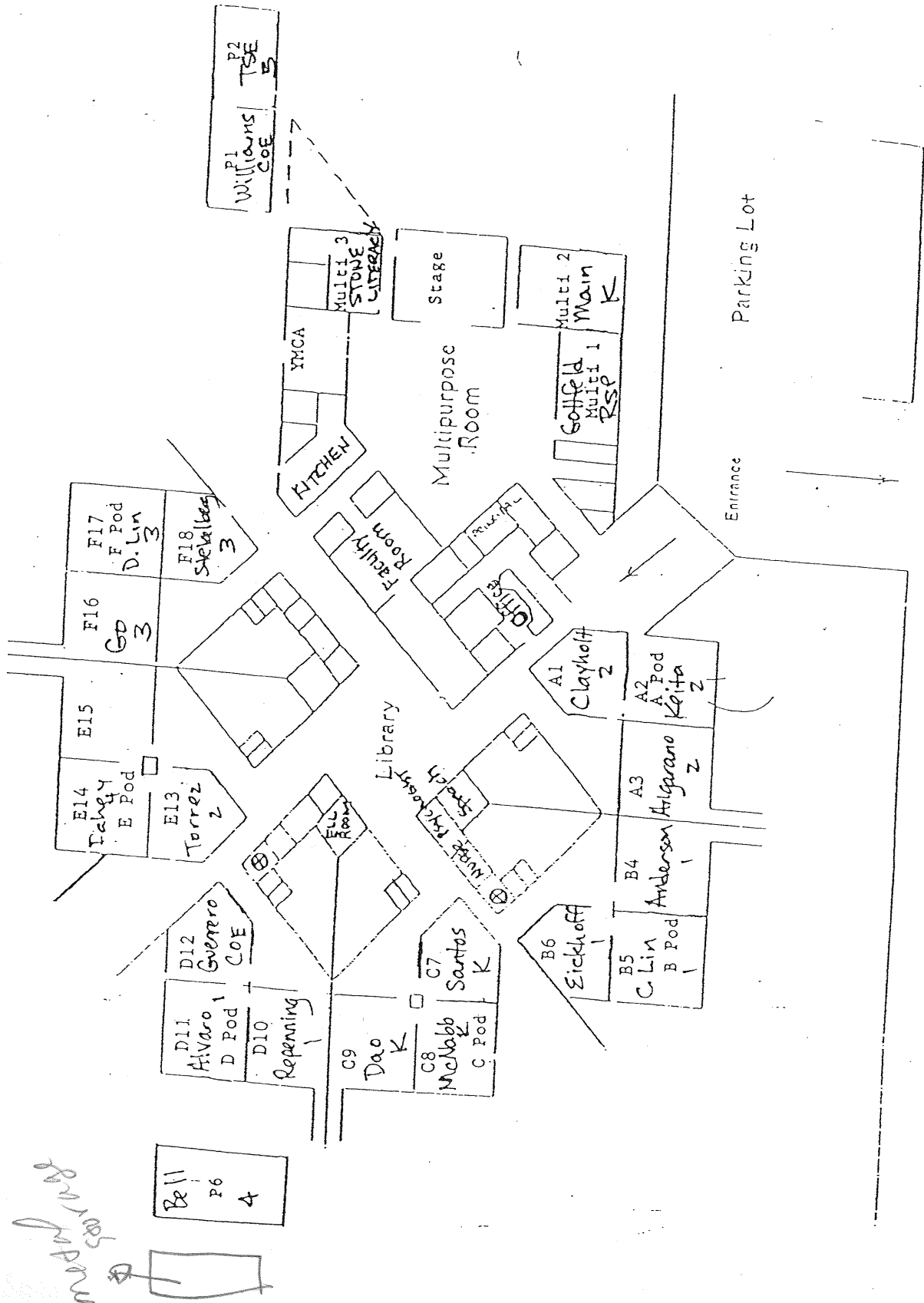

P1 Williams COE
 P2 TSE

Bell P6 4

Majestic Way

Majestic Way School

MAJESTIC WAY ELEMENTARY SCHOOL
 INSPECTED ON: 11-28-11

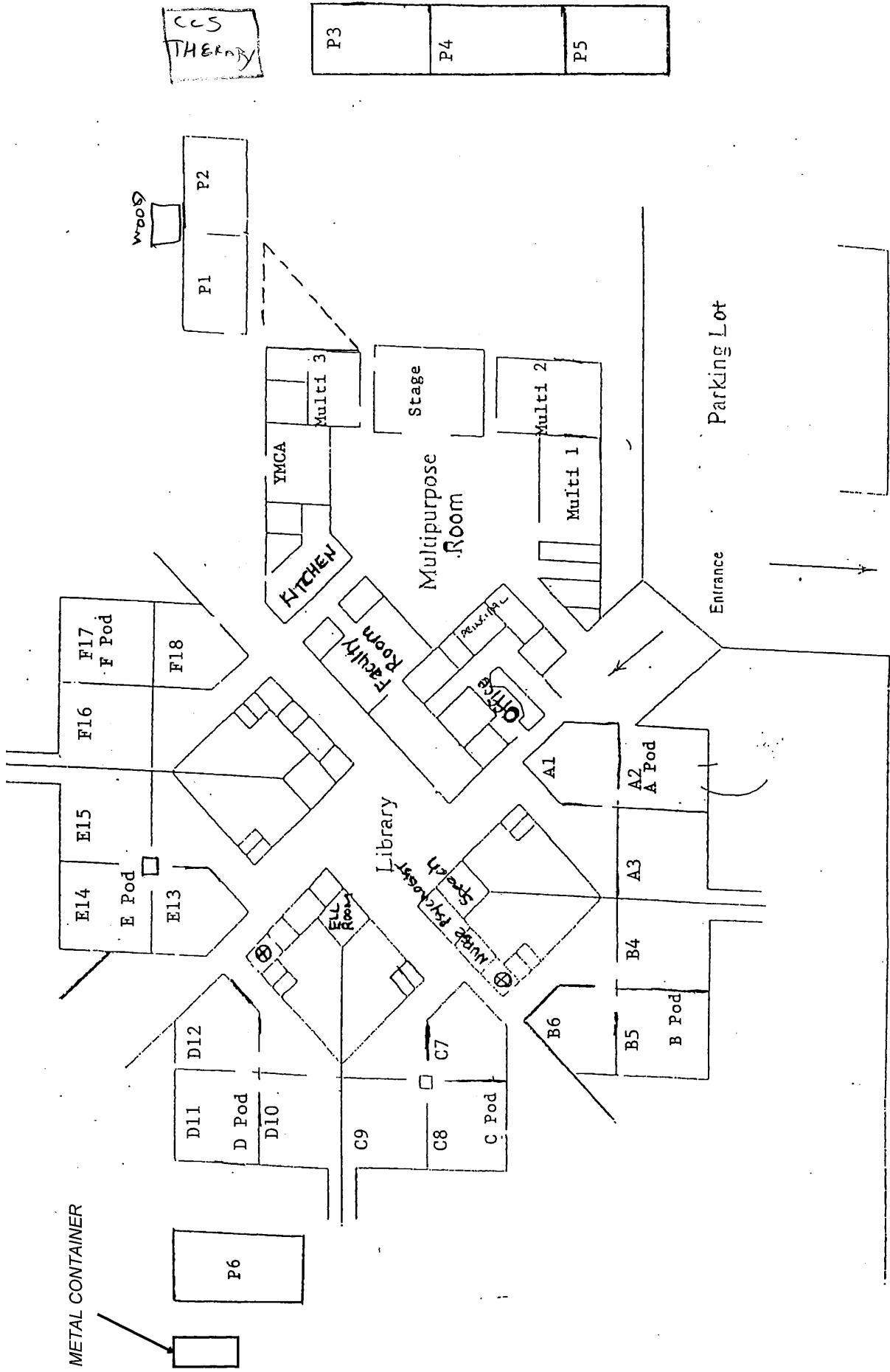

Majestic Way

Majestic Way School

MAJESTIC WAY ELEMENTARY SCHOOL
 INSPECTED ON: 04-11-12

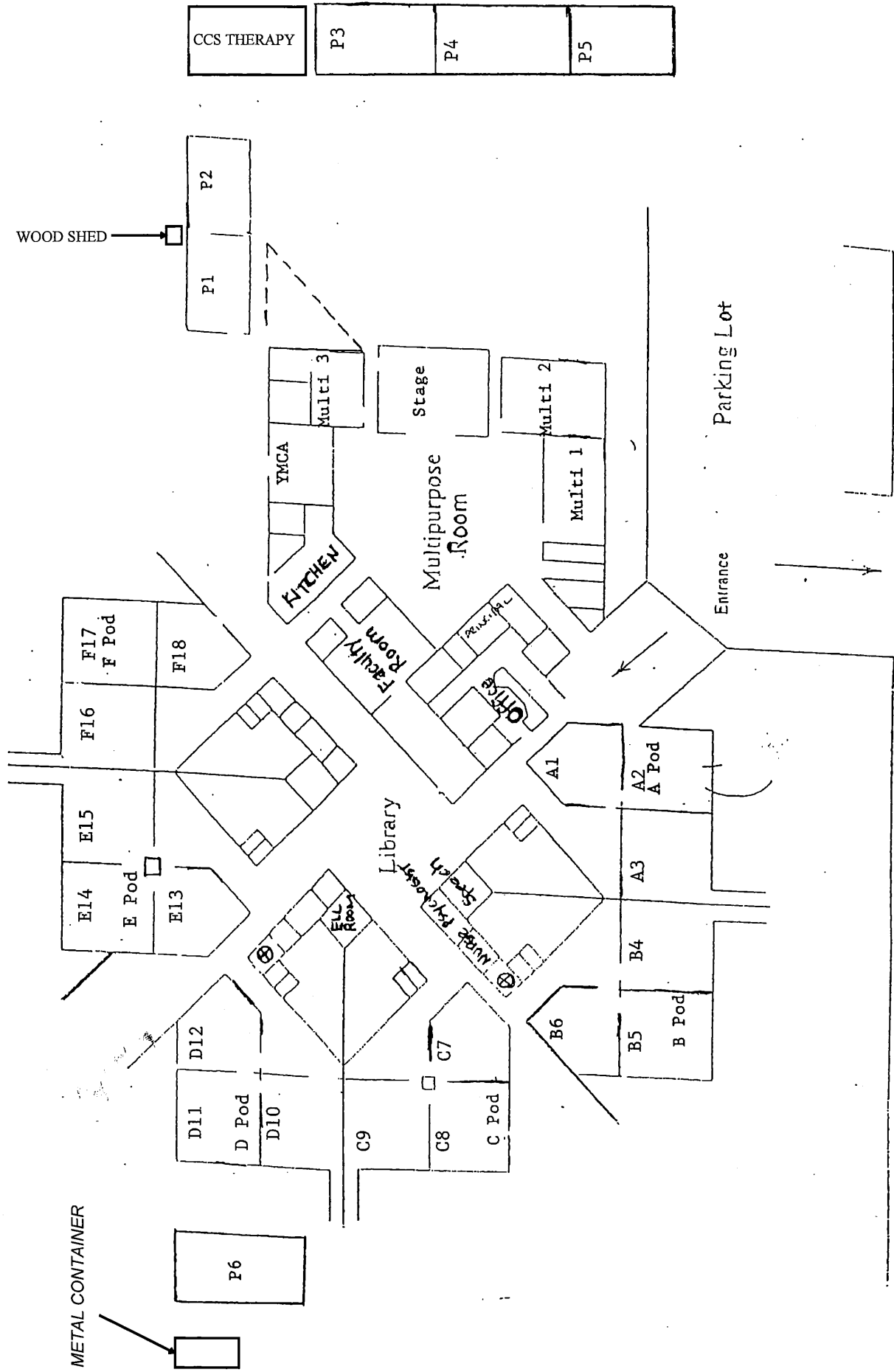

Majestic Way

Majestic Way School

MAJESTIC WAY ELEMENTARY SCHOOL
 INSPECTED ON: 4-01-13

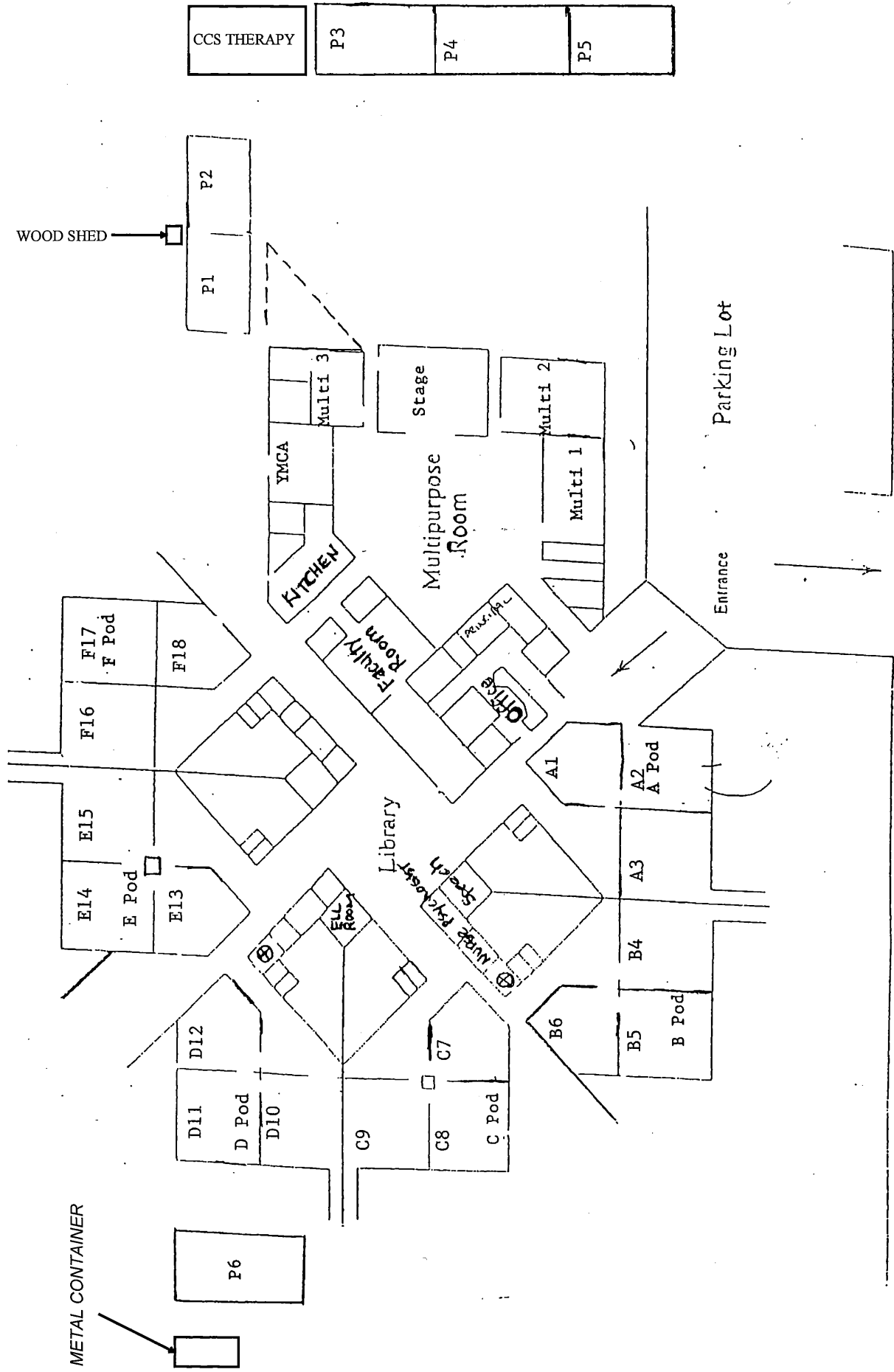

Majestic Way

Majestic Way Elementary School
1855 Majestic Way
San Jose, CA 95132
(408) 923-1925

MAJESTIC WAY ELEMENTARY SCHOOL
INSPECTED ON: 9-16-15

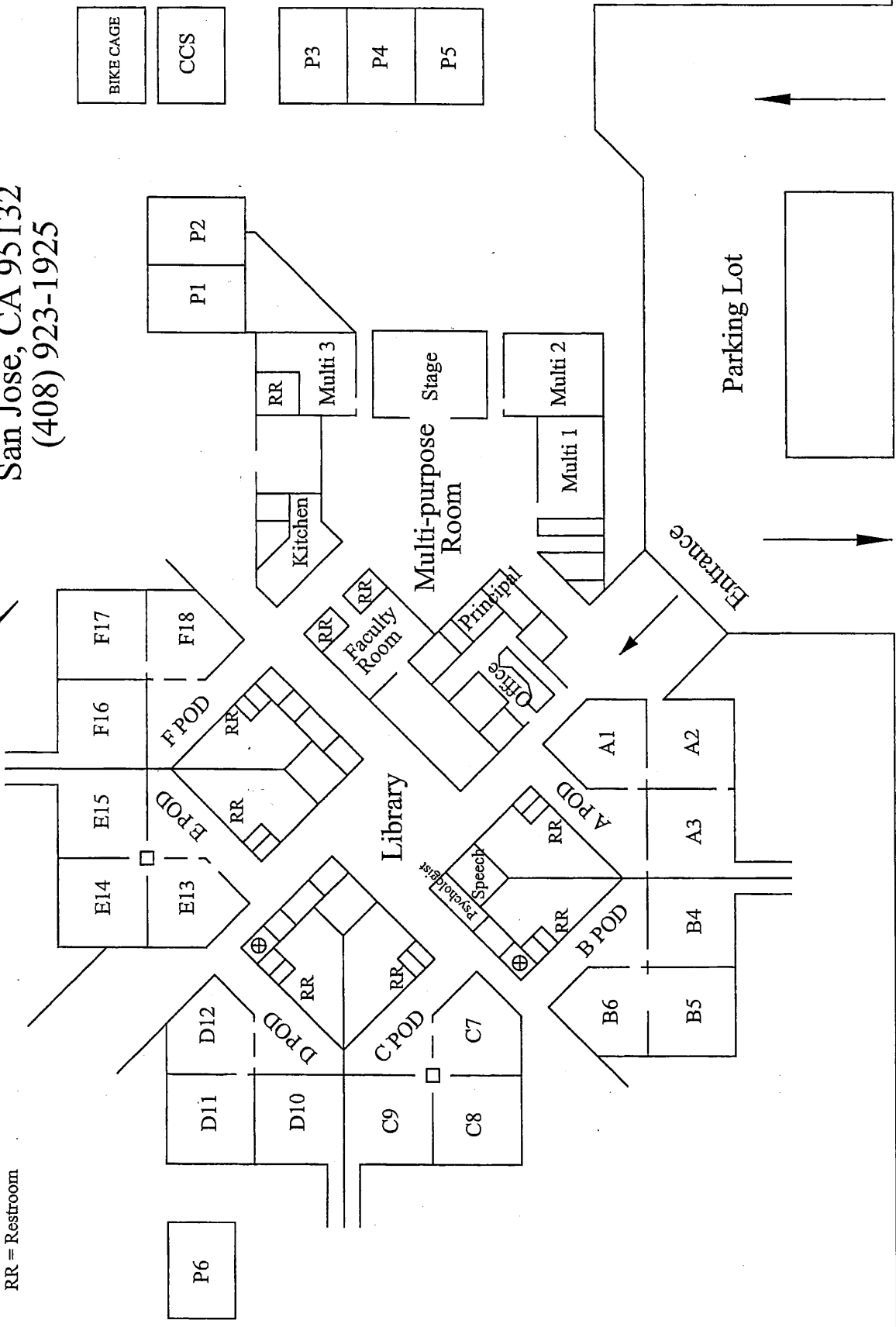

RR = Restroom

Majestic Way

Majestic Way Elementary School
 1855 Majestic Way
 San Jose, CA 95132
 (408) 923-1925

MAJESTIC WAY ELEMENTARY SCHOOL
 INSPECTED ON: 03-18-2016

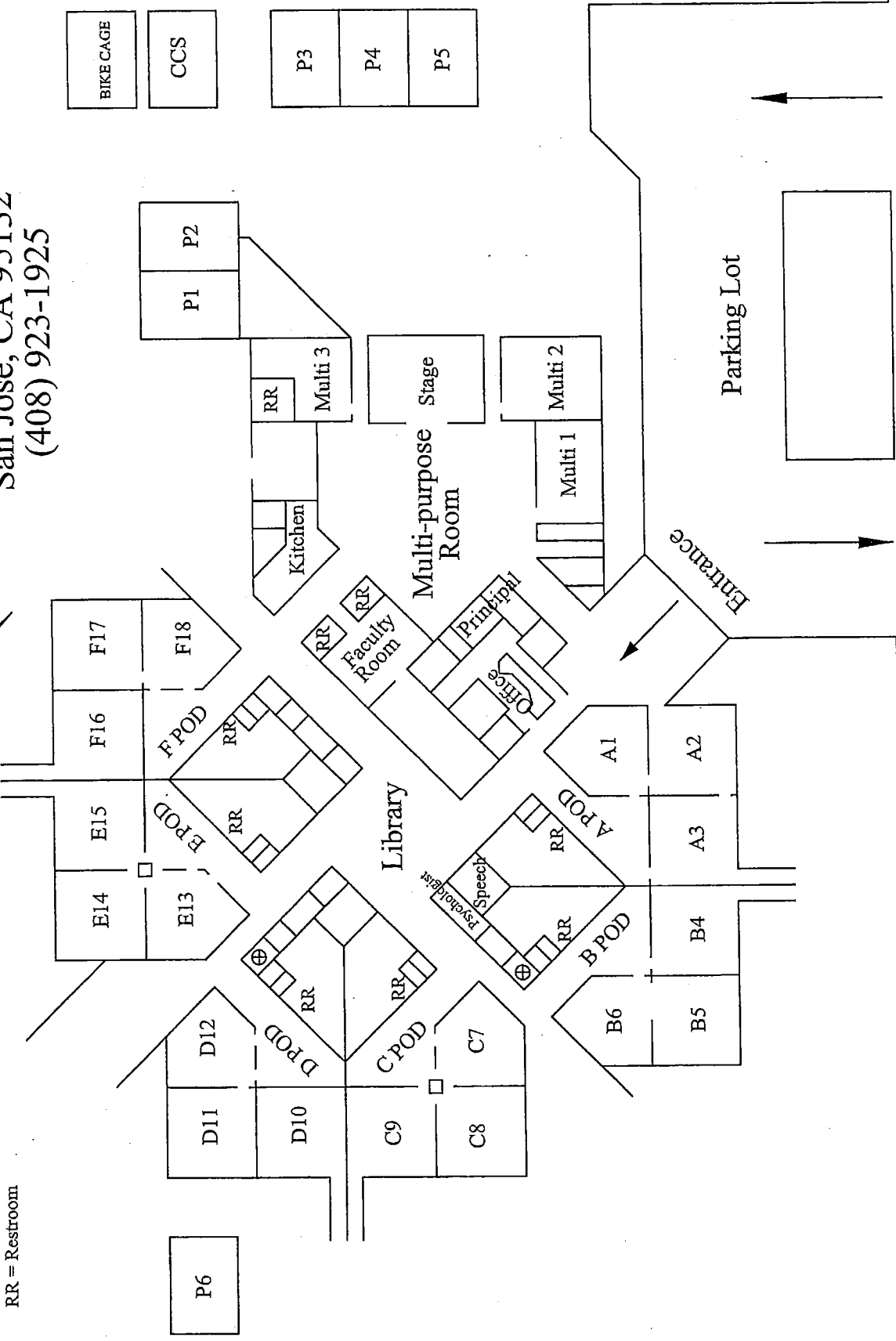

RR = Restroom

Majestic Way

Majestic Way Elementary School
 1855 Majestic Way
 San Jose, CA 95132
 (408) 923-1925

MAJESTIC WAY ELEMENTARY SCHOOL
 INSPECTED ON 9-14-16

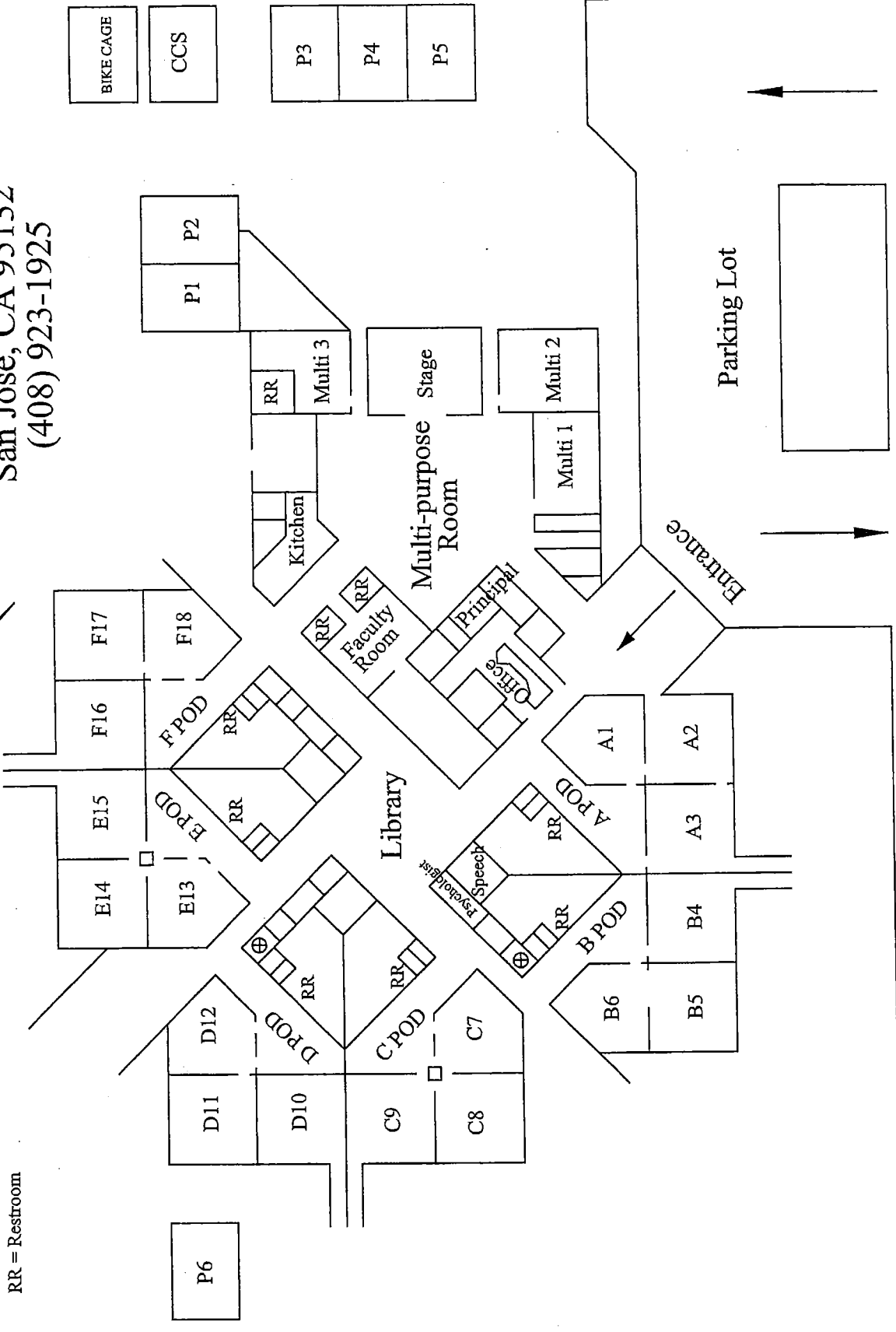

RR = Restroom

Majestic Way

Parking Lot

Entrance

Majestic Way Elementary School
 1855 Majestic Way
 San Jose, CA 95132
 (408) 923-1925

MAJESTIC WAY ELEMENTARY SCHOOL
 INSPECTED ON: 3/30/17



RR = Restroom

Majestic Way